THE WEATHER
Forecast for Portsmouth and Vicinity—Thursday unsettled, showers; Friday clearing, fair; moderate variable winds.

THE PORTSMOUTH HERALD

SUN AND TIDE
Sun Rises.....5.42
Sun Sets.....5.26
High Tide.....12.20 am
High Tide.....12.38 pm
Moon Sets.....6.32 pm

VOL. XXIX, NO. 9. PORTSMOUTH, N. H., THURSDAY, OCTOBER 2, 1913. Portsmouth Daily Republican Merged with THE HERALD, July 1, 1908. PRICE TWO CENTS.

SENATOR LODGE OUT OF DANGER

Noted Statesman Now Able to Sit Up and Is Gaining Strength.

Nahant, Oct. 1—Dangers of serious effects from the operation to which United States Senator Henry Cabot Lodge submitted last Friday, for the removal of a gastric ulcer, has passed. Dr. Francis B. Harrington the time within which complications were feared expired today, Dr. Harrington said, and the senator is now able to sit up in bed. The surgeon approved of a statement given out by Mrs. Lodge, which says:

"Senator Lodge's condition continues to be good. His pulse and temperature are normal. The patient was able to take a little more nourishment today which he seemed to relish."

Dr. Harrington later amplified this statement slightly, giving Senator Lodge's pulse as 80, and his temperature at 98.8, this evening. For nourishment the senator had today some milk, toast, rice and chicken broth. He has been conscious at all times since the influence of the anaesthetic passed, Doctor Harrington said.

The senator has not been allowed to talk much, and has given little, if any attention to affairs.

FINDS RED GIVES GINGER TO LAZY

Chicago, Oct. 1.—A remedy has been found for laziness that has nothing to do with hookworm destroyers. It was made public at the annual meeting of the American Association for the Study of Spondylotherapy.

Red is the answer.

If you are lazy and a man, wear a red necktie. The laborer who wears a red woollen undershirt is full of energy. A woman who wears a red hat can gad about without fatigue. Yellow has the opposite effect. It claims, enervates, not to say stupefies.

Dr. Albert Abrams of San Francisco is sponsor for this effect of colors.

"I have tested the color scheme on humans and the lower animals, and find red to be the type imparting the greatest energy," he said.

Hard and soft wood for sale, sawed, split and delivered. Teaming and furniture moving. Lowest market prices. Reagan & Clair, 235 Cate street Tel. 1194 M. ch tf.

HOLD TROOPS ON AMERICAN SIDE

Situation on the Mexican Border is Regarded as Critical, But No Trouble Expected as Yet

Washington, Oct. 1.—Orders that no American troops be sent into Mexican territory at Piedras Negras without specific instructions from Washington, were sent from the war department today to Brigadier General Bliss, commanding the United States border forces.

Full advices have been received from General Bliss and Consul Blocker concerning the critical situation existing at Piedras Negras as a result of its practical evacuation by the constitutionalists before the advancing Federals, but the Washington administration is confident that there will be no development to make necessary a departure from its settled policy of non-intervention.

As the result of several conferences between Consul Blocker, Major Caldwell, commanding the American troops at Eagle Pass, Tex., and the constitutionalist officers at Piedras Negras, it was arranged that the constitutionalists would not attempt to destroy either of the two international bridges there. This had been demanded on the ground that the bridges were necessary to insure the safety of the Americans and other foreign residents in Piedras Negras.

The instructions to General Bliss would not operate to prevent American troops from returning any fire that may be directed upon them from the Mexican side, such as might be incident to the use of force to defend the bridges and keep them open.

Care for Wounded.

Several days ago General Bliss was authorized, at his own request, to take care of any Mexican wounded of either side that came across the river. This authorization, it was said, at the state department, was sufficient to warrant the general in taking under his own care the six carloads of wounded constitutionalists reported to have been sent across the Rio Grande this afternoon by the fleeing rebels.

Regarding the disposition of the large number of fugitives who are trying to cross the bridges at Eagle Pass, it was said at the war department that as many of them as bear arms or are undoubtedly soldiers would be "detained" by the American military officers, while the immigration inspectors and customs officers will deal with the civilian refugees.

Department officials say the situation at Piedras Negras, while interesting, is by no means serious, nor does it threaten to involve hostilities between the Americans and the Mexicans at that point. Expert army opinion there is that while the federals have been incredibly slow in developing this attack on the rebels in Coahuila they probably have succeeded completely in their campaign, and as a result, except for a small force of constitutionalists at Matamoras, opposite Brownsville, Tex., the rebels have lost possession of the entire border of Mexico west of Sonora in which state General Carranza has made his temporary headquarters.

ASSURES AMERICANS OF EVERY PROTECTION.

Piedras Negras, Mex., Oct. 1.—The city of Piedras Negras will not be destroyed and every protection will be afforded property owned in Americans and other foreigners in the anticipated hostilities between the constitutionalists and federal army.

This assurance was given American military authorities late today by a representative of General Jesus Car-

(Continued on Page 4.)

COAL TAKES ANOTHER JUMP

Dealers Say It Costs Them 50 Cents a Ton More Than on April 1.

Coal took another advance upward with the advent of October and today retail coal prices are 25 cents a ton higher. The new prices are: Broken, $7.00; Egg, $7.50; Furnace, $7.50; Stove, $7.75; Nut, $8.00; with Lehigh coal 25 cents per ton above these prices.

In explanation of the advance the retailers say coal is costing them 50 cents a ton more now than it did on April 1, and in addition they are called on to pay the Pennsylvania state tax of ten cents a ton. Present retail prices merely measure the difference between first costs on April 1 and those of today.

Coal also is costing more to land and distribute than it did a short time ago. The Anthracite Coal Companies operating barges are charging 15 cents a ton more to bring coal from New York to Boston, this advance becoming effective yesterday. On Sept. 1, the wages of the teamsters and yard men were raised $1 a week and the coal hoisting engineers are seeking a raise in wages that in some cases amounts to $3 a week.

Soft coal also is 25 cents a ton higher, but this advance was definitely agreed upon at the time contracts were entered into between the mine owners and the dealers.

DERRY MAN IS SERIOUSLY HURT

Richard Clay in Hospital as Result of Accidental Shooting.

Richard H. Clay of Derry is in a critical condition at the Sacred Heart Hospital in Manchester as the result of a shooting accident Wednesday afternoon.

Mr. Clay and Arthur Smith started out this morning in a team on a hunting trip through this vicinity and were returning home when the accident occurred.

Just before he reached his home Mr. Clay left the team to take a shot at a crow.

The crow flew away, however, before Mr. Clay had a chance to shoot, and he returned to the team placing the gun between himself and his companion. A short time after while adjusting the robe, he accidently pulled the trigger, and the gun was discharged, entering Mr. Clay's right side.

Dr. Samuel J. Coggswell was summoned and at once took the injured man to the hospital in Manchester in his automobile. Mr. Clay is on the dangerous list and his recovery is considered doubtful.

HELD IN $1000.

Herman Oelrich Is Arraigned In New York on Serious Charge.

(Special to The Herald)

New York, Oct. 2.—Hermann Oelrichs, the Columbia law school student who was arrested last night on the charge of a felonious assault on Lucille Singleton, was arraigned this morning and held in $1000 bail.

THE EATON INQUEST.

Currently Reported That the State Will Nol Pros Charges.

(Special to The Herald)

Boston, Mass., Oct. 2—It is currently reported that the charges against Mrs. Eaton, widow of Rear Admiral Eaton, will not be pressed as the inquest, which was re-opened today, has not established the state's case.

HAS INFANTILE PARALYSIS.

The two-year-old child of Mr. and Mrs. Frank Garvin of Greenland is suffering with infantile paralysis. Dr. McLachlan is in attendance.

NOTICE, PROGRESSIVES!

Progressives, and all interested citizens, will meet at U. V. U. hall, Congress street, Friday, Oct. 3, at 7.30 P. M. Per order, SECRETARY.

TO DRIVE SNOBS OUT OF THE NAVY

Sec. Daniels Says if Present Laws are Not Sufficient, He will Ask Congress to for More Power

Washington, Oct. 1—Secretary of the Navy Daniels today renewed his hunt in the navy for snobbery. He said this evening he was determined to drive every snob out of it. If the laws and regulations now in force, he added, did not give him the power to do this he would ask Congress for new laws.

It was the statement in the morning papers of Arthur Middleton until recently a paymaster in the navy and a member of a prominent South Carolina family, which spurred Mr. Daniels to the task. Mr. Middleton asserted that the navy is full of snobbery, extending to the families in the service. He declared that all men in the service such as paymasters and doctors who were not graduates of the United States Naval Academy, were ostracized by the officers who were graduates.

"Of course this is a wholesale indictment," said Mr. Daniels. "I have asked Mr. Middleton to come and see me. If he can furnish me with evidence that will show that officers are guilty of the acts which he charges, I will do everything under the sun to rid the navy of them. But of course he has got to be more specific."

Resigned After Sea Duty

Mr. Middleton entered the service after taking a competitive examination. A short time ago after two years of sea duty, he wrote to the secretary asking that his resignation be accepted. He stated that he was unfit to serve in the navy and that he had a good offer from outside interests.

Commander Thomas Washington, commanding the last ship on which Mr. Middleton served, indorsed the application favorably. Commander Washington stated that Mr. Middleton had performed his duties well, but added that Mr. Middleton was naturally unfitted for the position of paymaster.

Secretary Daniels has had several complaints of snobbishness in the navy and twice before has threatened to make a sweeping investigation.

Marine Corps Trouble

In June Mr. Daniels designated a young yeoman for examination for a commission as second lieutenant in the marine corps. Major General Biddle, Commandant of marines, opposed the designation. His objections to the yeoman were that the officers of the corps would have to eat at the same table with him. Secretary Daniels threatened to start a big fuss if such an attitude as that was again exhibited by marine officers.

The yeoman took his examination and stood second in a list of 73. Several marine officers and some navy officers have succeeded it is said in holding up the confirmation of the young man by the senate. The naval committee of the senate will take the matter up tomorrow and it is likely that the confirmation of the yeoman will be ordered.

If it is not, Secretary Daniels says he will carry the matter further and stir up a row such as the navy and marines corps have not enjoyed in years.

GREAT COUNCIL IN SESSION

State Red Men Convene at Manchester Today.

The annual session of the great council of New Hampshire Red Men is being held in Manchester today, Thursday, with delegates on hand from every section of the state. Massasoit Tribe, No. 16, I. O. R. M. of this city is represented by Burpee Woods and Leslie Gardner. Major Chauncey B. Hoyt who is chairman of the finance committee is also present.

In A. O. U. W. Hall Hanover street, yesterday, Mrs. Jessie Allen of Manchester was elected great Pocahontas of the New Hampshire daughters of Pocahontas.

Her predecessors, Mrs. Cassie F. Morse of Keene was advanced to the position of Great Prophetess, while Miss Olla Stratton of East Jaffrey was elected great Wenonah. The delegates to the annual meeting numbered fully 150 and filled the hall almost to its capacity when comfort is taken into consideration.

Last night the delegates of the great council of the Red Men were entertained by Manequo tribe at East Manchester where a degree was exemplified.

DOPED AND ROBBED.

Claims That $200 Gold Watch and Ring Were Taken.

A well known citizen of his city is reporting that he was robbed of $200 a gold watch and ring. He claims that he was not only robbed but that some mock brand of booze was handed him.

To The Herald man he told the following story: "With two other men I was on my way home and while passing through Commercial Place, leading from Penhallow to Market street, when I dropped. That is the last I recollect until I found myself in my room the following morning. The first thing I noticed that was gone was my watch and ring, and then my money."

"Have you reported it to the police?"

"Not yet, I don't want any more mentioned until I get more of a line on the affair. I think I can intelligently locate the guilty party and arrests will follow. The money was not my own and I have had to make it good."

The loss does not appear to affect him much, and the police are yet to be informed of the affair. He believes in doing his own detective work.

LOOKING UP WRECK.

Revenue Cutter Acushnet Is After Derelict Vessel on Coast.

(Special to The Herald)

Portland, Me., Oct. 2—

The revenue cutter Acushnet was today ordered out to search for the derelict schooner Nellie F. Sawyer of Brunswick. The schooner was wrecked a week ago, one quarter mile northwest by west, one half west off No. 2 Pollock Rip Shoal.

CONDITION ABOUT THE SAME.

The condition of Miss Helen Drury, the 16-year-old daughter of Mr. and Mrs. William Drury of Hanover street, who is suffering from spinal meningitis, is reported about the same today, by the attending physician, Dr. T. W. Luce.

MAY SEND THAW BACK HOME

Reported Gov. Felker Is in Favor of Sending Fugitive Back to Penn.

Concord, N. H., Oct. 1—There was a persistent rumor in Concord today founded on what seemed to be excellent authority, that Governor Felker would like to turn Harry K. Thaw over the the authorities of Pennsylvania if legal methods could be discovered to justify such action.

The news was carried to Thaw and it is understood that he directed his attorneys in the briefs which are now being prepared to lay much stress on the contention that New York should have returned him long ago to his native state and that it was illegal to keep him in Matteawan.

"I am inclined to return Thaw to Pennsylvania, if any legal process can be found," the governor is quoted as saying in the reports which have reached the Thaw camp.

It is also said that the mission that took ex-Governor W. A. Stone of Pennsylvania back to Pittsburgh after the hearing before Governor Felker, was along these lines, and that he has been bending every effort to have the Pennsylvania authorities get in touch with Felker and hint that they would not be averse to having them take back there.

Irving W. Drew, of Lancaster just returned from Europe, joined the ranks of Thaw's counsel here today, making seven New Hampshire lawyers at work upon the supplementary briefs in opposition to the New York state extradition proceedings. It was said tonight that the briefs would be filed at the state house on Saturday and that Governor Felker would be here in person to receive them.

SCORED A GREAT SUCCESS

Methodist Harvest Dinner and Supper Was Well Attended.

The ladies of the Methodist church gave their annual harvest dinner and supper on Wednesday in the vestry of the church and it scored a great success. Over a hundred people sat down to the old fashioned baked dinner which was served in old New England style from 12 to 2 o'clock.

Apple dowdy with cream, Indian pudding, doughnuts, apple, squash, and mince pies and fruits were served as dessert.

From 6 to 8 supper consisting of cold meats, rolls, mashed potato, assorted pies, cakes and tea were served to full tables.

Following the supper, Miss Mary Baillie, the impersonator furnished an entertainment for the benefit of the building fund.

CIVIL SERVICE EXAMINATION

Two ladies and one man took the civil service examination held at the custom house on Wednesday.

TELEPHONE 168 Orders Filled Promptly

Geo. B. French Co.

THE STORE OF QUALITY

THE STORE THAT SATISFIES

The Criterion of Fashion

Formerly "Toilettes" is a book of interest to every woman, showing the styles of the present time. Takes you to Paris and New York, via photographs.

The New Fashion Authority

is the biggest value you've ever seen for a nickel. It tells you just what you've longed to know and needed to know about all sorts of fashions in women's clothes from hats down to shoes.

Some of the Choicest of the New Dress Goods for Fall are Now on Display.

Every day brings fresh arrivals—the most stylish fabrics of the home markets, together with beautiful productions of foreign looms, are much in evidence and the prices throughout are uniformly moderate.

42 inch Serge, Colors Navy, Green, Garnet and Black, 59c Yard.
46 inch Serge, Colors Navy, Gray, Garnet and Black, 75c Yard.
36 inch French Serge, Colors Navy and Black, 59c Yard.
44 inch French Serge, Colors Old Blue, Navy and Garnet, $1.00 Yard.
54 inch Broadcloth, Colors Olive Green, Navy, Black and Dark Gray $1.37 Yard.
54 inch Broadcloth, imported, Black only, $2.75 yard.
Corduroys at $1.00 and $1.25 Yard, Colors Navy, Copenhagen, Brown and Black.

SILKS

Messaline Silk, all colors at 50c and 75c yard. Crepe de Chine. Colors White, Black, Tan, Light Blue, Pink and Lavender at $1.00 and $1.50 yard. Silk Poplins, Colors Gray, Brown, Copenhagen and Navy, $1.25 yard. China Silks, all colors, 50c yard. Vivella Flannels in a big variety of Colors, Checks and Stripes, at 75c yard. Heavy Coatings and Linings of all kinds.

Hosiery & Underwear

Medium Weight for Present Wear

Ladies' Fast Black Hose, 4 fold heel and toe..... 12 1-2c Pair

Ladies' "Cadet" Hose, black or tan, linen heel and toe, ribbed or gaite top..... 25c Pair

Children's Ribbed Hose tan or black..... 10c Pair

Children's "Cadet" Hose, linen knee, heel and toe, tan, black or white..... 25c Pair

Women's Medium Weight Jersey Vests, short, elbow or long sleeves..... 25c

Women's Medium Weight Jersey Drawers, knee or ankle length..... 25c

Women's "Harvard Mills" Jersey Vests, all styles..... 50c

Women's "Harvard Mills" Jersey Pants, knee or ankle length..... 50c

L. E. Staples, Market St.

THE ARMY RESERVE BILL WORKS OUT A FLAT FAILURE

Washington, Oct. 1.—The provision for the establishment of an army reserve corps, which was a part of the last army appropriation bill is so complete a failure that only eight men have joined the corps. This provision by providing for an extension of the enlistment period to seven years, four with the colors and three in the reserve corps, was adopted against the advice of the military authorities and on the insistence of Representative Hay, chairman of the House committee.

Interesting statistics have been compiled, showing the number of men lost to the service in six months among the troops of the Second Division, concentrated on the Gulf Coast of Texas. The actual losses through desertion, sentence of court-martial, discharge without honor, by purchase and other causes were 651. The number of desertions reported in the six months was 430. The actual loss through desertion after deducting those otherwise accounted for was 303.

The losses from all causes, other than discharges by expiration of service, numbered 778, out of an average enlistment of about 12,000 men. The number lost through expiration of enlistments was 761. By accounting for those not convicted of desertion the total losses from that source were 651. Discharges by expiration of term were suspended, although had they been counted the number of losses would have been greater.

The total losses from all causes was 1412, and of this number only 492 are available as possible reservists. This shows the futility of the present law to build up the great reserve which is the aim of the military authorities.

At the next session of Congress an attempt will be made to change the period of enlistment to four years and provide for the reserve corps by separate legislation. The term of four years is considered the proper period for training a soldier and is the same length of service as now obtains in the navy and marine corps.

The War Department officials do not favor such a long period and would rather reduce the term to two years. General Leonard Wood, chief of staff, has expressed himself in favor of an enlistment period of one year with a prohibition against reenlistment, thereby providing a return to the rank of civil life men who have had army training and who would be available in time of need.

Will "Red" Murry be Hitless Wonder of Coming World's Series Clash?

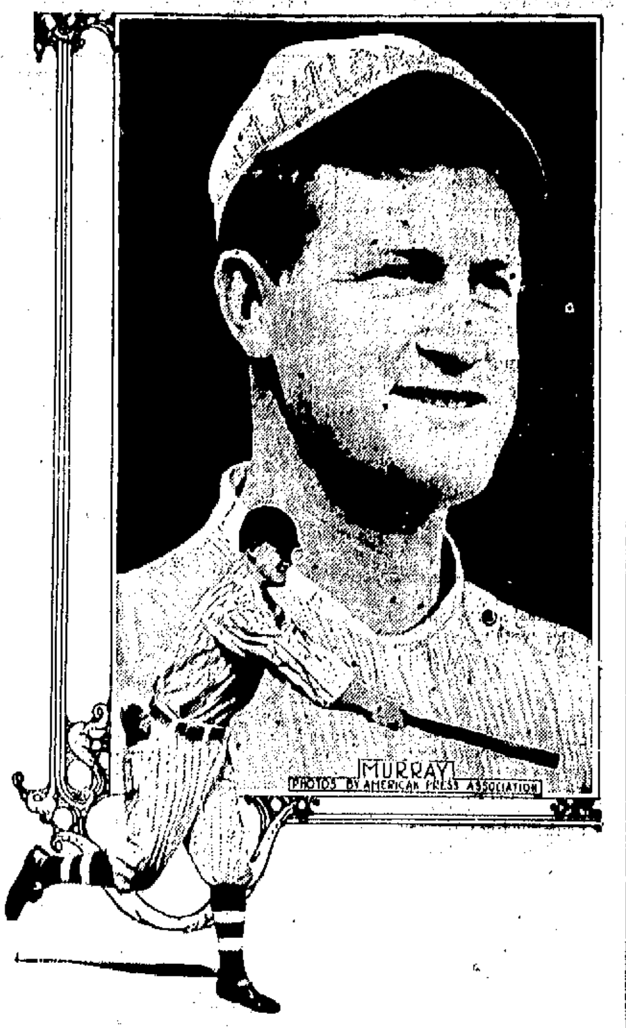

New York, Oct. 2—Red Murray the outfielder of the New York Giants, is a shining example of "you never can tell." In 1911 when the Giants last clashed with the Athletics for the baseball championship of the universe Murray was an utter fizzle at the bat. He was the hitless wonder of the series. In the 1912 argument between the Giants and the Boston Red Sox, however, Red was one of the hardest sluggers his team produced. What will Murray do in the coming series with the Mackmen? He has been hitting well in the league games.

WHOLESALE DEPORTATION OF CHINESE

San Francisco, Oct. 1.—The steamship Mongolia, which sailed for the Orient today, carried about 80 Chinese who are being deported. Nearly the entire number were captured while entering the United States over the Mexican border, having been sent from China to Mexico by way of San Francisco and thence overland.

Nearly 100 Chinese a week are allowed to pass through San Francisco in transit to Mexico, and most of them find their way back into the United States, immigration officials have discovered. Chinese in transit to Mexico it is said, may be barred from San Francisco in the future.

BEST LAXATIVE FOR BOWELS—"CASCARETS"

They Clean Liver, Sweeten Stomach, End Sick Headache, Bad Breath Indigestion, Constipation

Get a 10 cent box.

Are you keeping your bowels, liver and stomach clean, pure and fresh with Cascarets, or merely forcing a passageway every few days with Salts, Cathartic Pills, Castor Oil or Purgative Waters?

Stop having a bowel wash day. Let Cascarets thoroughly cleanse and regulate the stomach, remove the sour and fermenting food and foul gases, take the excess bile from the liver, and carry out of the system all the constipated waste matter and poisons in the bowels.

A Cascaret tonight will make you feel great by morning. They work while you sleep—never gripe, sicken or cause any inconvenience, and cost only ten cents a box from any drug gist. Millions of men and women take a Cascaret now and then and never have headache, biliousness, coated tongue, indigestion, sour stomach or constipated bowels. Cascarets belong in every household. Children just love to take them.

FRANK JONES HOMESTEAD ALE

Try one glass. You will readily and speedily appreciate that you do not have to call for an "away from home" ale to get good ale. Look for our shield sign.

FRANK JONES BREWING CO.

Better be safe than sorry

How much better it is to be on the safe side, to be sure you are right, then there is no danger of any trouble arising. Governor Sulzer of New York may have done wrong, or he may be a "victim." Politics is full of uncertainty. But the man who decides to come to us with his Tailoring Troubles does no wrong or uncertain thing, or anything he will be sorry for. He is sure of getting the kind of satisfaction that goes with good tailoring. We give you the best in workmanship and trimmings and our absolute guarantee as to wear, service and satisfaction goes with every garment.

SUITS—OVERCOATS

Chas. J. Wood, Tailor to Men

SUCCESSORS OF VAMBERY.

Times Have Changed and They Find Less Novelty.

As the world progresses by telegraph and railroad, the opportunities for the romance of travel and exploration are steadily lessening. The number of locked lands perilous to enter even in disguise has been greatly lessened in the last three decades, and with them tantalizing mysteries that stimulated bold spirits to run the risk of torture to resolve them. Timbuktu or as our fathers spelled it, Timbuctoo, is now but a French military station in Africa, where a handful of officials gather nightly at the best imitation of a Paris cafe that can be improvised and yawn over French newspapers a month old. Timbuktu was a "goal of high emprise" for generations, a sacred city of the Moslems no Christian might enter without risking his head. A French commander with a sufficient backing of gunboats and troops dropped in on the native ruler less than twenty years ago, and found the sacred city anything but a glittering prize. The Russians are in the remains of the higher Moslem culture, Merve, which so far from preserving ture they discovered to be a rather insignificant place whose architecture was the apotheosis of mud pies. It is perfectly safe to travel in Khiva and Bokhara today. The local rulers rule not, for Russian commandments give the word. These lands are reached by rail, and the railroad is the deadly enemy of such picturesque patriarchal institutions as torture dens and cognate horrors.

Arminius Vambery, whose death is announced, was born at a good time for his fame. Though a ripe Orientalist he was still young when Khiva and Bokhara were locked lands to be penetrated only in disguise by foreigners. Vambery had the learning, the craft and the courage for the task. His learning, his intimate knowledge of Asiatic tongues and Asiatic customs enabled him to act out the part of the wandering dervish even in the presence of the Khan of Khiva himself, to deceive whom was death by torture. He saw many things that were horrible in these lands governed by despotism in the dregs stage of decadence. He looked upon cruelties which moved his loathing and never let a sign of disapprobation or dissent escape him, for to have done so would have meant death. His nerve was wonderful; his memory, for he could not take notes, was also wonderful. The book in which he told the story of his journeyings, his "Travels in Central Asia," published in the middle sixties, was read with an interest akin to that which a quarter of a century later Stanley's "Dark Continent" aroused. Vambery lived almost half a century after thus enlightening the world as to the darkness of Central Asia, and passed his years in a professor's chair, one of the most learned men of his time, the author of many books, but known by one book.

Whither will successors of Vambery turn their energies? Stanley's dark continent is passing into the dusk that goes before the dawn. By a combination of railroad car and automobile you can shoot lions in Uganda now with the minimum of adventure. The secrets of the Arctic ice are being unlocked. Tibet, if not open, has its doors ajar. Possibly in the upper reaches of the Amazon and its hinterland a new Vambery may find materials for humanitarian courage. That is the suggestion of the Peruvian "rubber atrocities," perpetrated by men who had "commercialized" the methods of the old-time khans of Khiva and emirs of Bokhara.—Boston Transcript.

POLICE CALL TURN ON FAKE STORY

The story published in an evening paper, (not the Herald) to the effect that vandals had shot away the face of the South ward clock with over 100 bullets going through the glass and demolishing the works etc, is a fake according to the investigation made by the police.

The committee on city lands and buildings recently ordered the hands taken off one of the faces of the clock for repairs and these are in progress. The face of the clock is not damaged in the least and there are no visible signs of a "100 bullets from a high powered rifle."

There are a few windows broken in the building, but these were broken at odd times during the summer months and none have been broken recently.

MATE JOHN VENNARD DEAD

Mate John Vennard, U. S. N., died on Wednesday after an illness of several weeks, at the age of 76 years.

Mate Vennard was one of the last of the warrant officers of the navy who held that rating. He served for over thirty years in the navy and had a very fine record. He has been retired for some years, but remained attached to the navy yard here until a few years ago.

He was a genial and likable man, who was a good sailor and a good friend.

He leaves a wife and three sons, Willis P., Arthur and Harry W. Vennard, and one daughter.

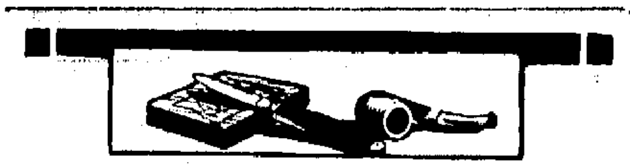

Tobacco Should be Smoked Up As Soon as it's Cut Up

Then it is bound to be *fresh*—to smoke *cool* and sweet—because the natural moisture hasn't a chance to escape. That's the reason experienced smokers stick to the good old Sickle plug—slice off a fresh pipeful *as they need it*—and get *all* the *original flavor* and *fragrance* that have been *pressed in* the plug, and *kept* there by the natural leaf wrapper.

These smokers could save a minute's time by getting their tobacco already cut up—but they know it would also be *dried up,* would burn fast and bite their tongues.

You'll find *solid satisfaction* in smoking Sickle. And you'll get *more tobacco,* because there is no package to pay for. Your dealer sells Sickle.

3 Ounces 10c

Slice it as you use it

PORTSMOUTH THEATRE PROGRAMME

Wednesday and Thursday

THE FIFTH STRING—Selig, in two parts. By John Philip Sousa, "The March King."

A remarkable story of a bewitching violin, containing five strings, each one of which symbolizes some phase of life. "The Fifth String" typifying death. **Featuring Mr. Thomas Carrigan.**

ACT—**The Wheelers**, Sensational Cyclists.

A Woman in the Ultimate—Biograph

The unwilling dupe of her stepfather she became the decoy of the wealthy young man, but at the crucial moment she saved both herself and the young man.

ACT—**Adams and Schaeffer**, In Comedy.

Fickle Fortune's Favor—Pathe

It has been said that money flies. A dollar bill takes unto itself livery wings. The crow that follows covers some very interesting points on Manhattan Island. A fine comic release.

Sunny, or the Cattle Thief—Vitagraph

She brands her father's cattle. Her lover is accused of trying to steal them. A fine western picture.

Matinee 2.15, Evening 7; Saturday evening 6.45

AFTERNOON SPORTS.

Pythians Enjoy Bake and Hold Interesting Games.

The clam bake was served at one o'clock and about 200 sat down, and enjoyed a rattling good bake, everything being cooked to a turn. Oren Varrell of Rye was bakemaster and he made a great success of it.

During the afternoon there was a base ball game between the married and single men and the single men won by a score of 10 to 3.

The following were the result of the sports:

100 yard dash, won by Brooks of Exeter, Blaisdell of East Rochester, second.

Fatman's race, won by Farrell of Exeter, Gosselin of Somersworth second.

Three legged race, won by Blaisdell of East Rochester, Bonnell of the same town second.

220 yard dash, won by Brooks of Exeter with Clark of Dover second.

Blindfold race, won by Perkins of Exeter, first, Clark of Dover second.

The tug of war between Dover and Exeter was won by the Dover team.

The companies returned to this city at five o'clock and departed for home, greatly pleased with their field day and with the entertainment provided by the local company.

The committee of arrangements was composed of Col. Fred W. Sanborn, Captain John S. Carll, Capt. S. E. Curtis, and Sergt William Wallace.

Headquarters for New Hampshire People.

HOTEL BELLEVUE
Boston, - Mass

STRICTLY FIREPROOF.

Convenient to the Theatres and Shopping District.

HARVEY & WOOD, Proprietors.

McKenney-Littlefield Lumber Co.,

BUILDING MATERIALS

Cedar Posts, Stakes, Fence Pickets

ROOFINGS

Estimates given to furnish all or any of the materials for your buildings.

328 Market St., Portsmouth

RAILROAD NOTES

The Baldwin Locomotive Works has built its forty thousandth locomotive and in celebration has issued a history of progress of the plant through its 82 years. It took thirty years to build the first thousand locomotives.

Four thousand more were built in the next 19 years, to 1880. The next 6000 were built in 9 years, to 1889. In the following 13 years 10,000 more were built, to 1902. The next 10,000 took only five years, to 1907. The last six years have added 10,000 more.

CHANGES IN FLEET COMMANDS

Orders have been issued by Mr. Daniels, the Secretary of the Navy, placing Rear Admiral C. J. Boush, a member of the Naval Examining and Retiring Boards, in command of the Third Division of the Atlantic fleet to succeed Rear Admiral N. R. Usher who has been ordered home to await another assignment. The change will take place at the conclusion of the fall target practice and before the fleet leaves for the Mediterranean cruise on Oct. 26 next Rear Admiral Cameron Mott, Winslow now in command of the First Division of the fleet is slated to become commander-in-chief of the fleet next spring when Rear Admiral C. J. Badger is relieved.

A CARD

Miss A. Lillian Walker, Kittery Point Me., graduate of the Emerson College of Oratory, coach and reader, will give class or private instruction, in Expression and Physical Culture during the winter months. Telephone 502-Y. Hlw O 1.

Itch! Itch! Itch! Scratch! Scratch! Scratch! The more you scratch, the more you itch. Try Doan's Ointment. For eczema or any skin itching, 50c a box.

BECOMES INSANE

Sheriff Spinney has asked for the removal of Frank Bergeron, a prisoner at the jail to the insane asylum at Concord. The prisoner has become much demented and the sheriff wants him to have the proper treatment which cannot be given him at the local institution. Bergeron was a former police officer at Derry, and was sentenced to serve three months in jail for assault. As soon as the necessary papers are issued he will be admitted to the state institution.

THERE'S REAL COMFORT in our coal. You don't sit around shivering seeing your money burn up without giving you any returns.

OUR GOOD COAL

can be relied upon to give you satisfaction. It is clean, live and heat producing.

You can be sure of a warm home or office all Winter if you let us fill your bins now.

THE CONSOLIDATION COAL CO.

Chas. W. Gray, Supt. Phones 58 & 59

EVENING SCHOOL

Begins Monday, Oct. 6th, 1913

COURSES:

Bookkeeping, Shorthand, Typewriting, English, Penmanship, Civil Service Preparatory, Speed Classes for Stenographers.

Office Hours—2 to 5 and 7 to 8 P. M. daily.

PLYMOUTH BUSINESS SCHOOL

(Portsmouth Branch)

F. C. PERRY, Principal.

Times Building, Opposite Post Office.

FOR EARLY BUYERS

Suits or Overcoats $16 to $45

SANDFORD & GROSSMAN, 19 DANIEL ST.

UP STAIRS. OPEN EVENINGS.

SCOOP THE CUB REPORTER — About As Speedy A Get-away As You Could Find, Scoop — BY HOP

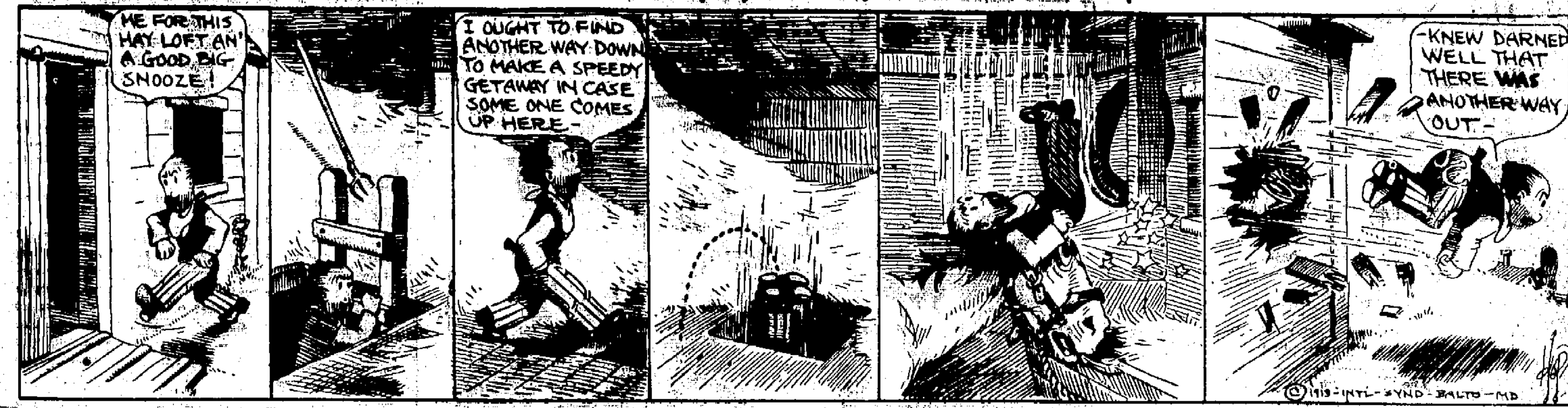

DELEGATES TO DIOCESAN CONVENTION HAVE AN INTERESTING DAY

The 33rd annual convention of the Woman's Auxiliary of the Episcopal diocese of this state was concluded on Wednesday afternoon and the delegates returned to their homes. There were 126 delegates and eight clergymen present.

Wednesday morning the delegates gathered at the St. John's Church at 7.30 for the annual corporate communion Bishop Parker being the celebrant.

Breakfast was served later at the hotel Rockingham and the business meeting followed in the St. John's chapel. The principal addresses were by Rev. James C. Flanders of Rochester and Rev. George Davenport, secretary of the New England department.

At one o'clock the delegates attended a luncheon given in their honor by Mrs. Edward Cowles at her Middle street home and it was a brilliant affair.

In the afternoon the delegates were showed historic Portsmouth, the Warner house on Daniel street being opened by Miss Sherburne for their special benefit.

The following were the committee of arrangements:

Mrs. Arthur H. Locke chairman, Miss Nellie Walker, Miss Florence Cleaves, Miss Mary Call, Miss Helen Martin and Miss Mary Bachelder.

SERVIA HARD PRESSED BY ALBANIANS

London, Oct. 1.—The Vienna correspondent sends the following despatch:

"While the reports from Belgrade now seek to minimize the trouble in Albania, the news from Avlona indicates that the outbreak is formidable and that it will need all of Servia's powers to overcome it. The Albanians are reported to have won a succession of victories from Dibra to Gostivar. The Albanian operations against Kushevo and Ochrida are progressing successfully. Forty thousand revolutionary Macedonian Bulgars are cooperating with 20,000 Albanians against the Serbs in Macedonia. The Servian troops have been forced to leave Monastic where the authorities are forming volunteer corps for the defence of the city and the protection of Albanian and Turkish citizens. Sanguinary encounters mark the fighting around Prisrend, where the situation is critical.

Riot Over Play in Cettinje.

Riotous scenes, almost culminating in the lynching of the actors who represented Turks, marked the first performance at Cettinje, Montenegro, of King Nicholas's play, "The Siege of Scutari." When the actor who played the role of Essad Pasha came on the stage the tumult became deafening. A youth sprang on the platform, revolver in hand, and with difficulty was restrained from shooting the actor. When a member of the cast, before the battle scene, began to describe the assault on Tarabosch, several veterans in the audience arose and denounced him as a liar. When the third act showed the Turks in full retreat, the audience made a rush for the stage with the intention of lynching the wearers of the fez. The police were compelled to use force to restrain the frantic people.

BURLESON FOR MORE BREVITY

The Postmaster-General Wants Fewer Words Wasted in Official Correspondence

Postmaster General Burleson has ordered the officials of his department to economize in language. It has been said that words are cheap, but when they are put into writing they work out in money value and it is the present purpose of the head of the big business department of the government funds by shortening official correspondence and so reducing the cost of transcription.

A large percentage of every business letter is superfluous, and Mr. Burleson wants to get the people of his department out of the habit of unwinding so much red tape. Under the establishment of official letter writing a postmaster would be apt to communicate somewhat as follows with the department, after the usual formalities of address:

"I have the honor to report that on the 12th instant the rural free delivery carrier on route 915, on passing the residence of Mrs. Elizabeth Jones on the road from this station to Smithville, discovered in the letter box at the edge of her premises, by the roadside the nest of a robbin, with four eggs within it. Inasmuch as this subject is not covered by circular 1?5, of the postal regulations, the rural carrier 915, was unable to determine the proper course of procedure, and reported the matter to me. He is uncertain whether he should collect nest and eggs and send them to the dead letter office or should wait until the eggs are hatched and ascertain from the person in front of whom premises the nest was found whether it is claimed as personal property or is to be regarded as property of the government. Please advise me concerning this matter in order that I may instruct carrier 915 as to his duties on the premises."

Under the new dispensation the following communication would probably be received in such circumstances:

"Postmaster General, Washington: Carrier 915 found a robbin's nest with four eggs in Widow Smith's mail box, what will he do with it?

Given a clear understanding of a situation by the writer of a letter there is no difficulty in expressing almost any communication in half the language that is ordinarily used, and the postmaster general will be doing a public service if he succeeds in establishing a simpler style than that now employed by the users of such circumlocutions as, "in reply to your esteemed favor of the 17th instant, which has just been received, I have the honor to state that according to my present information the situation to which you refer is as follows:" or; "acknowledging the receipt of your highly regarded favor of the 16th; permit me to reply that, etc," or, "begging to assure you of my appreciation of your courtesy in so fully explaining the matter from your point of view, I have the honor to remain, yours most respectfully;" or, "trusting that you will take early occasion to communicate again with me on any subject whatsoever, I beg to subscribe myself, your obedient servant," or this occasionally met but thus far unexplained bit of bromocide politeness, "thanking you in advance for past favors, I am, your as ever."

AMERICANS IN HANDS OF CHINESE BANDITS

Pekin, Oct. 1.—Five American and four Norwegian missionaries are in the hands of Chinese bandits, who on Friday captured the town of Tsaoyang in the northern part of the province of Huper. The American prisoners are reported to be Mr. and Mrs. Holmes and child and Mr. and Mrs. Fauske. eRv. C. Stokstad of the Haughes Norwegian mission, telegraphs from Fancheng that on Saturday Mr Fauske, who is attached to the Lutheran Brethren mission, was still held in Tsaoyang for ransom but was separated from his wife, who with other foreigners, was held prisoner in another part of the city. The notorious bandit "White Wolf," whom the Government has been fighting for several months, is the leader. Orders have been issued for the Chinese troops surrounding the district to advance towards Tsaoyang and exterminate the bandits. General Li Yuen Heng, vice president of the republic told J. Paul Jameson, acting American consul at Hankow, that he believed the foreigners would not be harmed and would not be taken away.

FAMILY ENDS 1500-MILE WALK.

Minneapolis Minn., Oct. 1.—Mrs. Marie Chester of Middletown, N. Y., mother of ten children, three of whom accompanied her, today, finished in Minneapolis a 1500-mile walk. She left New York city, July 31 and spent fifty-three days on the road. A number of business men of Middletown agreed to rebuild Mrs. Chester's burned home at an expense of $4000 provided she made the trip in sixty-five days. Mrs. Chester and the three children a girl and two boys, carried knapsacks with food and blankets.

Portsmouth Theatre
F. W. HARTFORD..........................MANAGER
Wedneseay Evening, Oct. 8
ARTHUR HAMMERSTEIN
PRESENTS
Edith Thayer
IN
THE FIREFLY
A New Comedy Opera
Book and Lyrics by Otto Hauerbach Music by Rudolf Friml
Direct from its Record-breaking Success at the New York Casino Theatre
Ensemble of 60 - - - - Augmented Orchestra of 20
PRICES—35c, 50c, 75c, $1.00, $1.50
Seats on sale at Box Office Monday morning, Oct. 6th. Box Office House—8 to 9 a. m., 12 30 to 2 p. m., 5 to 6 p. m., 7 to - p. m. Telephone reservations will not be made until nine o'clock the morning of the sale. All ticket reservations must be called for by two o'clock the day of the attraction.

GOVERNMENT POLICY TO HELP MAINTAIN ROADS BUT NOT TO BUILD

Washington, Oct. 1.—Representative D. W. Shuckleford of Missouri, chairman of the new House Committee on Roads, has issued a statement in which he sets forth what will undoubtedly be the policy of the House, if not of the Administration, in regard to Federal road building. Mr. Shackleford is opposed to the national highway scheme, as proposed by the National Roads Association. He contends that to improve the roads of the country on this plan would cost billions of dollars and that by the time the present generation is in its ... not more than two per cent of the country would be receiving any direct benefit from Federal good roads.

Representative Shackleford is for Federal aid. He says "If the Government as an incentive to road building should agree to pay an annual maintenance appropriation of $15 per mile of good roads, it would cost the Government $15,000,000 for aid to 1,000,000 miles of good roads." And Mr. Shackleford says that Congress will not appropriate more than $25,000,000 per year for roads. That would give aid to the building of 2,500,000 miles of good roads, the total road mileage of the country, he says. "Those who want the Governments to build national highways are rich automobile owners reenforced by manufacturers of road machinery and road materials who regard Uncle Sam as good pay, says Mr. Shackleford. "Those who believe in business roads, for cheaper transportation and lower cost of living, believe that the proper function of roads is not to connect antipodal oceans, nor the distant capitals of far away states, but to make easy communication between the farms and the towns and railway stations to the end that the farmer may market his crop at less expense and the town dweller may get farm products more easily and at less cost.

"Road construction and road maintenance are problems for the states and their civil subdivision. The control of roads should remain with the states. Where the states construct roads of such degree of perfection as to supply the Federal Government with highways over which to perform its functions with reasonable facility then the Government should contribute to their upkeep. Congress should provide general standards of roads for which contribution would be made. The Government could then protect itself by inspection and a refusal to make payment for any road falling below specified standards. Such a system would not require much ... eral money to administer."

BALL, STONE OR ARROW?

Among the new records of the year in the wide domain of sport is one in a field familiar to the strong warriors of many lands, thousands of years ago. An English archer named Simon shot an arrow 450 yards or 1377 feet, which is over a quarter of a mile. No such feat had been performed in a club which has flourished since the eighteenth century.

Of course no one knows or ever can ascertain whether this arrow flight equaled or exceeded the best efforts of mighty archers of old races of warriors. It may have been beaten in Parthian battles. It may been surpassed by the English bowmen of the Christ'en. Who can say how far the bow of Ulysses hurled its shafts?

But taking the new English record as typical of archery at its best, how does the bow compare with the other devices used to hurl projectiles a great distance, by the strength of a man's arm? Excluding the use of explosives and mechanical contrivances which do not depend upon human muscle, what gives the greatest distance?

Is the quarter-mile flight of an arrow the limit? It far surpasses the utmost range of a ball thrown or batted by the hardest hitting "slugger" of any league or club. It seems to beat the greatest distance a golf ball was ever driven, though there the difference is much less than it is when baseball is compared with archery.

This leaves the sling to test the primary of the bow. How far can a strong and skilled master of the ancient weapon of David hurl a stone or a ball of iron or lead? Were not the slingers of Hannibal's army, recruited for Carthage from the hardy natives of the Balearic Islands, effective as far away from the foe as any bowmen?

Here is an opportunity for a new international test which the Olympic games have never made and quite equal to any of the rest in the breadth of its interest. What is the device by which man may hurl a projectile farthest, using nothing but his own strength as the motive power? How far will the record flight be and from what country will the champion come?

STEAMING TEST FOR SUBMARINES.

A forty-eight hours' steaming test on the surface of Long Island Sound was started today by the second group of submarines of the Atlantic submarine flotilla consisting of the submarines D11, D-1, D 2, D 3, and E 2 accompanied by the tender Tonopah. The vessels left Newport this forenoon. For the next two days the officers and men will remain aboard the submarines all the time. After the tests are completed the submarines will go to the North river New York, where they will anchor for a several weeks' stay.

MENACES TO NAVIGATION

Derelict Off Handkerchief Shoal and Wreckage Near the Bas Buoy in Broad Sound.

Boston Oct. 1.—A dangerous obstruction to navigation in Vineyard Sound was reported by Capt. Frank H. Camp of the ocean tug Germantown which arrived today from Philadelphia with a tow of coal laden barges. He reported at 1.30 yesterday morning. Handkerchief lightship bearing east northeast about one mile, that he sighted a derelict, apparently the hull of a schooner, floating just awash with timbers standing upright and projecting four feet out of water. The wreck was directly in the track of shipping. The derelict is probably the schooner Nellie F. Sawyer, which struck on Pollock Rip Shoal and sank Sept. 25, while on a passage from New York for Calais, with a cargo of coal.

Capt. Sawyer of the steamer Belfast, in today from Bangor, reported a piece of wreckage, projecting about five feet out of water and apparently attached to some submerged object, was passed this morning, one mile east northeast, magnetic, from the No. 2 gas buoy, in Broad Sound. It was covered with marine growth and was apparently the relic of some old disaster.

Capt. H. M. Broadbent, in charge at the revenue cutter service in this district, has been notified of the obstructions and steps will probably be taken to remove them from the paths of shipping.

DEER AND MOOSE PLENTIFUL

Hunting for Former Begins in Eight Northern Counties of Maine—Big Game Wintered Well.

Bangor, Me., Oct. 1.—Deer shooting in the eight northern counties of Maine began today, the season continuing as heretofore, to and including Dec. 15. There are no changes in the deer laws except that the license fee for non-resident hunters has been increased from $15 to $25, this including moose. The moose season, formerly running from Oct. 15 to Dec. 1, is now confined to the month of November.

Wardens, woodsmen and others say that the big game wintered well, owing to mildness of the weather and the absence of heavy snows, and that both deer and moose appear to be rather more numerous than last season. As for the moose, the increase or decrease is difficult if not impossible to determine, on account of the roving habits of the animals, but the general belief is that under protection the game has become more plentiful in the last few years.

THE OLD HAT

It's sunburnt, bent, and dingy, and broken in the brim,
The rain has left its traces upon the loops no longer trim,
The rain has left its traces upon the battered crown,
And dust has changed the facing from green to grimy brown.
The chou of airy chiffon that once was chic and crisp
With wear and wind and weather, is nothing but a wisp,
And faded are the roses that round it gayly twine,
But it is full of fancies, this summer hat of mine,

It cost a tidy penny, for I remember still
How father glowered at me the day he got the bill.
It fitted down so snuggly upon my braided hair,
I never needed hatpins to hold it firmly there.
What memories of moonlight, and spoony auto rides,
And afternoon flirtations among its ribbons hide;
How proudly too, I wore it when it was new and fine,
The latest thing in chapeaux, this poor old hat of mine.

But lids however charming, one gloves and love grow old,
So this must be discarded for one of fresher mold,
A saucy, smart, creation, with perky feathers gay
Put on at such an angle I wonder how they stay.
But oh; you crumpled leghorn, what good times we have had,
Your glory has departed, in fact, you're pretty bad,
The ash can is your portion, but here's a tear to shine
Upon your rumpled blossoms—goodbye old hat of mine!

—Minna Irving in the New York Times.

JAMES WHITCOMB RILEY

Will be Honored by All the School Children of Indianapolis on Oct. 7, His Birthday.

Indianapolis, Oct. 1.—The Board of School Commissioners here last night passed a resolution providing for a general celebration in the public schools on Oct. 7, the birthday of James Whitman Riley. In addition to the exercises, a parade of all the children will be held.

THE PAYING HEN

Sheridan's CONDITION Powder
Use it to get more eggs and better poultry. Over 40 years' use proves it does wonders for chicks and fowls. Makes fowls eat better, digest better, grow better, lay better.
Package 25c
2-lb. can 75c, at dealers'
25 lbs. (delivered) $5.00
I. S. JOHNSON & CO., Inc. Boston, Mass.

GRANITE STATE FIRE INSURANCE COMPANY
Of Portsmouth, N. H.
Paid Up Capital
$200,000
OFFICERS—Calvin Page, Pres.; Joseph O. Hobbs, Vice Pres.; Alfred F. Howard, Sec.; John Emery, Asst. Sec.

Commonwealth Hotel
(INC.)
Opposite State House, Boston, Mass.
Storer F. Crafts, Gen. Mgr.
Offers rooms with hot and cold water for $1.00 per day and up, which includes free use of public shower baths.

Nothing to equal this in New England.
Rooms with private baths $1.50 per day and up; suites of two rooms and bath for $4.00 per day and up.
ABSOLUTELY FIREPROOF
Strictly a Temperance Hotel.
(Send for Booklet)

Lawn Mowers Sharpened
Experimental Ideas should be brought to Barton. Experimental work solicited.
Typewriters, Sewing Machines and Cash Registers Repaired.
J. H. BARTON
(Successor to C. R. Pearson)
Lock and Gunsmith
Haven Court. Tel. 819M

Automobile
Fire : Liability
Insurance
PLACED AT LOWEST
RATES BY
C. E. TRAFTON
District Agent

JOS. SACCO & CO
Foreign and Domestic Wines and Liquors
"QUALITY" GOODS: Wilson, Hunter Rye, Hanover Rye, Gibson XXX, Chicken Cock, G. O. Blake, Lexington Club.
All the Portsmouth Beers and Ales. Case lots as low as any dealer in New England. Family trade solicited.
Goods shipped to any point within the law. Tel. 150.
Mail orders promptly filled.
258 Market St., Portsmouth

F. S. TOWLE, M.D.
Physician and Surgeon.
OFFICE HOURS:
From 9 a.m., 1 to 4 p.m., 7 to 8 p.m.
350 State St., Portsmouth

The Portsmouth Herald

Established September 23, 1884.

Published every evening, Sundays and holidays excepted, by The Herald Publishing Company.

TERMS—$4.00 a year when paid in advance; 50 cents a month; 1 cents per copy, delivered in any part of the city or sent by mail.

Communications should be addressed to F. W. Hartford, Editor.

Advertising rates reasonable and made known upon application.

Entered at the Portsmouth, N. H., postoffice as second-class mail matter.

FOR PORTSMOUTH AND PORTSMOUTH'S INTERESTS

Telephones

Editorial.....28 | Business.....37

Portsmouth, N. H., Thursday, October 2, 1913.

The Film as an Educator.

The value of the moving picture as an educational agency finds interesting demonstration in the use to which the departments of the federal government are putting this device. The navy department utilizes film pictures to promote the recruiting service by showing life on shipboard as it actually is and not as it is only too often incorrectly represented. The agricultural department takes advantage of the same method to demonstrate the processes by which plant life is developed and the department of commerce presents instructive pictures illustrating th lighthouse system, sponge culture, the seal reservations and other subjects embraced i nils field of activity. The possibilities thus indicated contrast in an encouraging way with the trivialities which mark the supposedly typical moving picture show and which not infrequently afford ground for complaint against this popular institution. The abuses of the device, however, are susceptible of correction and they are of but small significance in comparison with the varied and highly serviceable uses to which it may be turned and which are already conspicuously in evidence. Intelligently handled, the moving picture exhibition is one of the most useful products of our modern civilization.—Pittsburgh Chronicle Telegraph.

For Cheaper Opera.

The long crusade for opera in English bears fruit at last in the season which has just begun at the Century Theatre in New York. Yet perhaps even more important than the language to be employed is the chance that under such dignified conditions and with so much advertising opera of a somewhat cheaper brand than that of the Metropolitan Opera House may acquire a vogue. It matters less, possibly, in New York than to other cities. New York has plenty of entertainments, dear and cheap, and there are cheap seats even at the Metropolitan, for those who don't mind being very high up and very far away. But for the smaller cities there has been, as a rule, only a choice between extravagantly expensive opera and no opera at all. America may be the land of cheap automobiles, but when it comes to high art America scorns to economize.—Springfield Republican.

Learning a Trade.

What will happen to the next generation if only 2 per cent. of the youths now going through the schools are willing to learn a trade? The learning of a trade in all its branches is practically impossible. We have long since abandoned the apprenticeship system as it was observed in the first half of the last century. Every trade is divided and specialized. There are a few men who still can make a shoe; but as a rule the art of shoemaking as it was demonstrated when they were boys is no longer taught to beginners. What is true of the production of a shoe is true in other branches of industrial trades. It has been established that by division of labor and careful specializing better results can be obtained.—Lynn Item.

The Navy Snobs.

The Secretary of the Navy, Hon. Josephus Daniels, is once more hot after the so-called navy snobs. If he intends to correct the navy snob, he should be given a life term in office. A majority of the navy is a broad minded set of men—democratic in manner, with a due regard for their fellow citizens. The snob is one that has usually crept into the service without any real gentlemanly instinct in his blood. Those who have lived close to them understand them and treat them with utter contempt. The Naval Academy will continue to produce them but they will always be in the minority.

President Elliott's Address.

President Howard Elliott of the New York, New Haven and Hartford R. R. talked to the business men of New England in a thoroughly frank and open manner. In other words he made good in every sense of the word and now he's off to work, and it is up to the people to give him a chance. He says he wants nothing but strictly transportation in his and promises to devote all his energies in that direction. If Boston will give him a square deal he will no doubt make a great success. Will the business men of Boston treat him fairly?

A Spoiled Child.

Miss Eleanora Sears, the Bay State society girl, and erstwhile general favorite, is now posing in a new role. Miss Sears is being sought by the Beverly police charged with failure to respond to two summonses ordering her to appear to answer to the charge of operating an unregistered automobile. Since the serving of the first summons the Beverly police have been unable to find Miss Sears. Miss Sears' open defiance of the law would indicate that she had some of the qualities of a spoiled child.

Portsmouth appears to be getting more than her share of "scares" in the line of so-called epidemics.

Here's a Second Roosevelt In Action on Stump; Congressman Gardner Wants to Be Governor.

Photos by American Press Association.

Congressman Augustus P. Gardner, who was recently nominated for governor in the Massachusetts state primaries by the Republicans, is picturesquely Rooseveltian in action on the stump. Gardner made a strenuous campaign before the primaries, and these pictures caught him in various attitudes during the delivery of his speeches. He defeated his opponent, Everett C. Benton, by about 6,300 majority in a total Republican vote of over 80,000. Gardner is opposed by Lieutenant Governor David I. Walsh, Democrat, and Charles S. Bird, Progressive. The gubernatorial campaign in Massachusetts is likely to attract national attention.

HOLD TROOPS ON AMERICAN SIDE

(Continued from Page 1.)

ranza, constitutionalist commander, following vigorous protests made by the state department through United States Consul Blocker.

It had been reported that, with the evacuation of the city by the constitutionalists, plans had been made to dynamite the town to prevent anything of value falling into the hands of the federals in case their advance was not checked by the momentarily expected engagement south of here.

In the communication to Consul Blocker and the military authorities General Carranza expressed the hope that nothing would occur to warrant the American soldiers crossing the international line. It was intimated that it might become necessary to destroy some of the buildings owned by known federal adherents, but that foreign-owned property would receive fair treatment.

Shoot Looters on Sight.

Following this assurance, remaining residents of Piedras Negras with the assistance of the American authorities, organized a neutral government and martial law is now practically in force. Fifty men were employed to guard property on reports that organized bands had begun to sack abandoned residences and business places. Looters will be summarily shot.

The protests of the state department were presented by Consul Blocker and Major Caldwell of the 14th U. S. Infantry, in command of the troops at Eagle Pass.

At the conclusion of their conference with the constitutionalist authorities the Americans were greeted with cries of "Juan de Uvas" (grape juice).

On the American side, soldiers patrolled the entire river front to prevent federal sympathizers crossing the border to begin a filibustering expedition. Fear of such a contingency after the army left Piedras Negras was expressed today by the constitutionalist chiefs. At both ends of the international bridge strong guards were maintained.

Burn Railroad Bridge.

From the front today came word that every railroad bridge had been burned between this place and Peyotes, where the constitutionalist army is gathered for its last stand before the victorious federals in their march to the border. It is now impossible to reach Piedras Negras from the south by rail, and it is believed this measure was taken to prevent further retreat by the rebel army.

Tonight hundreds of wagons were still lined up before the international bridge, awaiting an opportunity to cross to the American side. Women and children slept inside, while the men kept watch outside, guarding their families and such of their personal possessions as they had been able to carry in their flight. Most of them are of the poorer Mexican rural classes.

Those familiar with the situation believe that the danger of a general conflagration is past and that almost normal conditions will prevail unless irresponsible mobs should get control of the city. Discovery of several cases of small pox today created intense excitement among the poorer classes, most of them in Piedras Negras. No trace of the disease was found among the wounded, most of whom were transferred to Eagle Pass this afternoon.

HAND SLICED OFF BY DIVING AERO

Elkins, W. Va., Oct. 1.—Caught by a drift of wind, an aeroplane driven by Irving Conley of Buffalo, N. Y., fell 50 feet at the fair grounds today, injuring several persons.

Willard Nallen, colored, was struck by the motor and his skull fractured. Mrs. J. A. Boylen of Cumberland, Md., lost her right hand and her body was cut and bruised. Conley had his back sprained and body bruised.

SOUSA'S FOLLOWING IS UNEQUALLED

It has always been a matter of satisfaction to John Philip Sousa to know that he has the confidence of the concert going public, for, no matter in what part of the world Sousa and his Band have appeared, in large cities or smaller towns, the same standard organization with most eminent soloists have been heard. One never hears of "a" Sousa Band, it has always been "the" Sousa Band. Consequently when a Sousa concert is announced, it has been received by all with confidence in the character of the entertainment. Sousa's personality is unmistakable, and his face and figure are familiar everywhere. Of course, as time goes on, nature will cause grey hairs to appear in spite of the fact that Sousa's wonderful energy and grace with the vim and dash of his conducting, continue with unabated vigor. For years Sousa has had a following unequalled by any other man, and when he appears here on the afternoon only of Oct. 21 at Music Hall he will be received as an old friend. The soloists with the Band are Miss Virginia Root, soprano, Miss Margel Gluck, violinist, and Herbert L. Clarke, cornetist.

RYE NEWS

The Junior Order of American Mechanics are busily making plans for their two nights' fair to be held Nov. 19 and 20 at Rye town hall. Dramatic and music will be the feature.

The Sunshine Society met in the vestry of the Christian church on Wednesday evening, and held its annual business meeting and election of officers. The following officers were unanimously re-elected to serve another year: President, Miss Lucy R. Marden; vice president, Miss Ethel M. Rand, secretary and treasurer, Miss Elizabeth A. Goss.

The secretary and treasurer reports, which were of an encouraging nature, were read and accepted.

The society's in a prosperous and flourishing condition and starts the current year with more enthusiasm than ever.

The Ladies' Social Union of the Christian church will give their annual harvest supper on Wednesday evening, Oct. 29, in Rye town hall.

The Ladies' Aid of the Congregational church held their first social of the season in the vestry of the church last evening. There was a good attendance and the coming year promises to be profitable and interesting. Supper was served from 6.30 to 8 o'clock, followed by an entertainment.

The Jolly Old Farmers of Rye cordially invites everybody in Rye and vicinity to be present at their old fashioned dance which will be given at Rye town hall tomorrow evening.

Messrs. Wilbur L. Marden, Merton A. Drake, Willard H. Drake and Chester Caswell attended Blackton fair yesterday, making the trip in Drake's automobile.

Mr. and Mrs. J. Arthur Brown, Mrs. Fred D. Parsons, Mrs. Charles M. Rundlett and Master Arthur Parsons are spending the day in Manchester.

MAINE MAN FOUND DEAD IN WOODS

West Minot, Me., Oct. 1.—The body of Nathan Downing, 38, single, who had been missing from his home here since Saturday last, was found today in the woods back of the rude hut in which he lived. He was last seen Friday night when he attended a dance and appeared to be under the influence of liquor. Downing's loaded shotgun was found beside his body, while fragments of bottles that had been used as targets littered the ground.

WANTED—Rooms for light housekeeping for man, wife and little girl. Must be in desirable location in city and in nice family. Will furnish best of references. State full particulars and address C. B. M., this office. be oct 2 1w

CURRENT OPINION

MODERN DRESS HURTS SUFFRAGE CAUSE.

To me the fashions of today ought to convince any one that a woman is not fit to vote. Some women's dress is not only extreme; it is objectionable.

Women would do more good by correcting the dances in our cafes and cabarets than in running for office.

If I were in a suffragist state I would certainly cast my vote, because I would consider that a duty. But I have always announced that I was not for suffrage. I do not say that women should be tied down to the home, but I think there are many things they might do without actually breaking into politics. Mr. Marshall is more of a suffragist than I am.

The women in the east are not strongly in favor of the ballot, and none of the cabinet women seem to favor it, with the exception perhaps of the president's daughter, Miss Jessie Wilson.—Mrs. Thomas R. Marshall, wife of the Vice President.

THE BITTER AND THE SWEET

The skies cannot always be clear my dear;
The merriest eye may still have its tear;
The sorrow that lurks in your bosom today,
Like the clouds, when you've wept, will go floating away,
And the skies will be blue that are sullen and gray,
My Dear.

If its goin to rain, my dear, it will rain;
The day will not brighten because you complain;
There are sorrows that every good woman must bear,
There are griefs of which every good man has a share;
It is only the fool that has never a care.
My Dear.

The skies cannot always be clear, my dear,
Sweets wouldn't be sweet were no bitterness near;
There could never be joy if there never was sorrow,
The sob of today may be laughter tomorrow;
There is gladness as well as black trouble to borrow,
My Dear.

—S. E. KISER.

CAMBRIDGE MAN DIES IN AUTO HURT

Providence, R. I., Oct. 1.—Henry Farrow of 51 Brattle street, Cambridge, Mass., died at the Rhode Island Hospital this afternoon as the result of injuries which he sustained when an automobile which he was driving shot down an embankment and overturned in a lot on Hartford avenue, Johnston. The bursting of a tire when the car was traveling at a high rate of speed caused the accident.

Burton B. Kile of 295 Olney street and Warren Slade of 57 Larch street, who were with Farrow, were both hurt and Kile is in the Rhode Island Hospital.

Farrow was manager of the Columbia-Sterns Automobile Company for Rhode Island, but was formerly in the gas and electrical supply business in Cambridge, now conducted by William Farrow.

OHIO POLITICIANS TRIED AS BURGLARS

Cleveland, Oct. 1.—C. C. Meekinson of Napoleon, O., auditor of Henry county, and J. D. Cargould of Akron, a politician, charged with attempted burglary of the Ohio Equity Association's office here on the night of Aug. 2, were placed on trial in criminal court today.

The Ohio Equity Association headed the promotion of referendums on the Warnes and Kilpatrick tax laws. It is alleged that Meekinson and Cargould as members of a state wide organization opposing the referendums, tried to remove signed referendum petitions from the association's office.

E. H. Eckert of Toledo, the first witness, said that Meekinson offered him $1000 if he would get a man into the offices of the Ohio Equity Association to remove referendum petitions.

SEEK LAWRENCE STRIKE FUNDS

Salem, Oct. 1.—An echo of the Lawrence strike was heard here today, when M. J. Flynn of Boston, in the interests of Desire Steuer, president of the Franco-Belgian Club of Lawrence, conferred with Dist.-Atty. Attwill for more than an hour relative to steps for the recovering of $5000 turned over by the club to the I. W. W. relief fund during the strike.

Misappropriation is alleged. A master recently declared the I. W. W. lenders, William Trautman and Joseph Debard, liable. The result of the conference was kept secret.

WANTED—A general housework maid; no laundry. Apply to Mrs. J. W. Kelley. he oct 2, 3t

FRANK L. WOODS

Pleasant Street Grocer

Plenty of Nice Bacon . . 15c lb.
See what the other fellows are getting
Quaker Pkg. Oats 7c
Quaker Pkg. Corn Meal . . . 7c
Whole Rice . . . . . 7c lb.
Pure Fig Bars . . . . . 10c lb.
Canned Soups . . . . . 7c can
Best Alaska Red Salmon . . 15c
Coffee (guaranteed the equal of any coffee sold for 30c to 40c lb.) . . . . . 20c lb.
Canned Soups . . . . . 7c can
Potatoes . . . . . 20c pk.

OUR AIM

QUALITY, SATISFACTION

Try a Ton of OUR Coal and Be Convinced.

Murray Mine
Plymouth White Ash
Peerless Domestic
Semi-Bituminous

THE PEOPLE'S COAL CO.

W. E. Higgins, Mgr.
Office, 80 Elwyn Ave. Tel. 1041-W.

Candy! Candy! Candy!

The only place to buy your home made candies. The largest variety, made fresh daily, at

NICHOLS'

Congress St., cor. Fleet

Also, don't forget to send in your orders for our famous ice cream. Delivered in all parts of the city. Tel. 142-W.

SCHOOL ROOM CLOSED BY SPINAL MENINGITIS

A case of spinal meningeitis reported to the Board of Health resulted in the closing on Wednesday of one of the eighth grade rooms in the high school building. The order was given to close by Dr. C. E. Johnston, the chairman of the Board of Health, who at once had Inspector Hepworth fumigate the room.

The case is that of Helen Drury, aged 16, daughter of Mr. and Mrs. William Drury of Hanover street, and it is clearly a case of spotted fever or spinal meningeitis. Dr. Lane is the attending physician, and last night he reported that the patient was doing her own and showing some improvement.

As far as can be learned there have been several cases in this city, but it is one of the diseases which the physicians are not required to report and upon which no quarantine is enforced although it is contagious. Some of the physicians claim that all of the sudden deaths among children in the past two weeks have been due to this disease.

DEATHS NOT DUE TO SPRAYED FRUIT

The little Ireland child, who died at Greenland last week did not die of poisoning as was suspected, the report to that effect being received on Wednesday afternoon.

The little fellows sickness which was but of one day's duration, greatly puzzled the physicians, and it was supposed that he had been poisoned by eating sprayed fruit or vegetables.

With the consent of the parents an autopsy was performed by Drs. McLachlan and Eastman and a portion of the boys' stomach sent to the state laboratory to be analized, the physicians failing to find any trace of arsenate of lead.

A report was received on Wednesday that the analysis was negative.

This clears up the impression that the sudden death of children here have been from poisoning from sprayed fruit, and now the physicians are plainly puzzled as to the real cause.

There is a general impression that it may be spinal meningitis although the symptoms are not clear.

KITTERY POINT

What Is Happening In the Harbor Town.

The funeral of Mrs Marcia Frisbee took place from her late residence on Wednesday afternoon. The service of the Rebecah's was used, Rev. James Merry, officiating, assisted by Rev. Roger W. Churchill. Albert Sprague of Kittery effectively rendered, "Some-Time We'll Understand." Interment took place in the cemetery of the Free Baptist church. Following is a list of floral tributes:

Pillow, "Mother"—Mrs. Morton Seawards.

Spray of Pinks, "Grandmother"—Grandchildren.

Spray of pinks—Mr. and Mrs. J. C. Tobey.

Spray chrysanthemums—Mr. and Mrs. Jesse Frisbee.

Spray of sweet peas—Mrs. Eva Corson and family.

Mound—Mr. and Mrs. Charles Dodge.

Spray of roses—K. F. G. Club.

Mound—Mr. and Mrs. C. E. Phillips.

Spray of pinks—Miss Valla Mace.

Mound—Mrs. Samuel Keene, Mr. and Mrs. William Wilson and family.

Spray of pinks—Mr. and Mrs. Arthur Gunnison, Mr. and Mrs. George Gunnison.

Spray of pinks—Miss Lizzie Grinley.

Mound—Mr. and Mrs. James Coleman.

Spray of pinks—Mr. and Mrs. Daniel Frisbee.

Spray of roses—Mr. and Mrs. T. B. Hoyt.

Spray of pinks—Mr and Mrs. Frank Lewis.

Spray of pinks—Mrs. Josephine Frisbee and daughter.

Wreath—Mr. and Mrs. E. M. Frisbee.

Crescent—York Rebekah Lodge, No. 3.

Basket—Solon and Ellen Frisbee.

Bouquet of pinks—Mrs. Mary W. Fernald, and Mrs. Jesse Johnson.

Spray of chrysanthemums—Mrs. E. E. Hale and family.

Spray of roses—Mrs. E. M. Preston and Mrs. William Rook.

Spray of roses—Mr. and Mrs. E. E. Hale and Mrs. A. L. Davis.

Mound—W. C. T. U. of Kittery Pt.

Spray—Mrs William Tobey.

Spray of pinks—Mr. and Mrs. E. L. Frisbee and family.

Spray of Chrysanthemums—Mr. and Mrs. Frank Frisbee.

Spray of pinks—Mr. and Mrs. Frank Brooks, and Mrs. Lewis Weeks.

Mrs. Annie Blake is entertaining friends from out of town.

Mrs. F. E. Cohner and daughter, Miss Vira, are visiting friends in Boston.

The meeting of the Good Luck Whist Club has been postponed until Friday afternoon at the home of Mrs. Perley Tobey.

Edward Manson is suffering from blood poisoning in the hand.

Mrs. George Blaisdell is able to be about the house, though obliged to use crutches.

The Ladies Aid Society of the Free Baptist church met on Wednesday evening at the home of Mr. and Mrs. M. V. B. Williams.

George Varney caught several mackerel on Tuesday in Chauncey Creek, near the Gerrish Island bridge.

Arrived—

Schooner James A. Webster, Owls Head, Me., for Gloucester, Mass.

Yawl yacht Iris of Philadelphia William Ellis Senil, owner.

Miss Linda Corne of Cambridge, Mass., and Ogunquit, Me., visited friends in town on Wednesday.

Mrs. Frank Blake has been a recent visitor in Rollinsford, N. H.

Among those from out of town present at the funeral of Mrs. Marcia Frisbee were Freeman Gove, Melvin Village, Vt; Ernest Gove, Waterville, Me; Mr. and Mrs. E. L. Frisbee, Amesbury, Mass.; Mrs William Rook, Dover, N. H.

OBITUARY.

Frances Hough.

Died at the home of her daughter, Mrs. George C. Wiggin, in Concord, N. H., Sept. 29, Frances Hough, widow of Wyatt Hough. The remains will arrive in this city Friday afternoon at 2.30, and committal services will be held at the grave by Rev. Harald Folsom. The interment will be in Sagamore cemetery in charge of Undertaker O. W. Ham.

CARD OF THANKS

We desire to express our sincere sympathy to all who endeavored to lighten our grief occasioned by the death of Mrs. Marcia Frisbee, and especially to those who sent floral tributes.

MR. and MRS. MORTON SEAWARDS.
EDITH SEAWARDS.
HARRY SEAWARDS.

C. & P. ANNUAL MEETING

The annual meeting of the Concord and Portsmouth Railroad was held at Manchester today. Judge Calvin Page, Wallace Hackett and J. Winslow Pierce of this city attended.

Auction of desirable household goods at 63 Market street, over Downs' Fish Market, Friday, at 10 a. m.

GOOD TEMPLARS ARE ENTERTAINED

Rockingham Lodge of This City Acts as Host—Officers Are Elected.

A very pleasing entertainment was given last evening when the New Hampshire Grand Lodge, I. O. G. T., observed "A get-together meeting," as guests of the Rockingham Lodge of this city.

The entertainment embraced opening prayer by Rev. Lyle L. Gaither; a letter of regret was read from Mayor Badger; piano solo, Frances Wiggin; reading, Maude Bailey Dickey; character sketch by Helena Nichols; violin solo, Archie Marshall; reading by Emma Nichols; vocal solo, Gertrude Bridle; reading, May Belle McCallin; addresses were delivered by several grand officers and Grand Secretary Willard O. Wiley of Massachusetts and Grand Chief Templar of Maine Grand Lodge, W. I. Sterling of Waterville, Me.

At the conclusion of this entertainment a social hour was enjoyed and refreshments of ice cream and cake were served by Nichols.

This morning at 9.15 occurred the annual business meeting and election of officers. The following officers were elected: Grand chief templar, Arthur B. Dickey, Manchester; G. S. J. W., A. Elizabeth Marden of Portsmouth; grand vice templar, Alice Webster of Littleton; grand secretary, Gertrude E. Holmes, Manchester; grand commander, Charles T. Wiggin of Portsmouth; grand treasurer, George H. Hazen, South Ware; grand assistant secretary, Effie M. Williams of Concord; grand chaplain, Sarah A. P. Nulting; grand marshal, Ernest Howard; grand deputy marshal, May Belle McCallin; grand guard, J. C. Wetherbee; grand sentinel, Ralph Savoy; grand messenger, William Tucker; past grand chief templar, Hiram H. Elliott.

The officers were installed by Grand Secretary G. H. Higbie of New York city, by invitation of Charles T. Wiggin as the International Deputy, John Milnes as International Marshal and Rachel Ried as International Deputy Marshal.

Delegates to International Lodge, which meets at Kristina, Norway, in 1914, Arthur B. Dickey, G. C. T., and Rachel Reid, alternate, were elected.

Reports of the several committees were given and adopted and the meeting adjourned at 12 o'clock.

KITTERY

Breezy Items From the Village Across the River.

The Phoebe Society of the Second Christian church held its annual harvest supper last evening in the vestry, to which a large number of people did full justice, the supper being in charge of Mrs. Calvin Dunbar, who was assisted by an able committee. The menu comprised corned beef, cabbage, turnip, squash, beets, carrots, potatoes, hot rolls, baked beans, Indian pudding with whipped cream, squash pie, pumpkin pie, apple pie, fruit and coffee, and the waitresses wearing big aprons and sunbonnets in keeping with the harvest season. At 7.30, the drama, "The Packing of the Home Missionary Barrel," was presented in a very able manner by the following:

Mrs. Brown.....Mabel Burnham
Mrs. Dimps.....Lena Dinsmore
Miss Flinn.....Geneva Cuptill
Mrs. Green.....May Brown
Mrs. Jones.....Annie Hatch
Mrs. Lamb.....Bessie Locke
Mrs. Marks.....Lila Smith
Mrs. White.....Georgie Seawards
Mrs. Hicks.....Bernice Locke
Sophie.....Bertha Newcomb

All parts were excellently taken, the make-ups of some being extremely funny. Mrs. Mabel Burnham had charge of this part of the program. Taken all in all, the whole affair from start to finish was a perfect success, and the Phoebes extend their thanks to all who so willingly helped them. They will hold a business meeting in the church Friday evening.

Mr. and Mrs. Clifton Cleveland of Stimson street are rejoicing over the birth of a daughter.

E. G. Parker Post, G. A. R., meets this evening at Odd Fellows' hall.

Mr. Clarence Woodward of Main street has returned from a visit to her former home in Michigan.

Edward Chesley of Government street has been a recent visitor in Kennebunk.

The Riverside Reading Club will meet tomorrow afternoon with Mrs. Ira Keene of Locke's Cove.

The regular monthly business meeting of the Christian Endeavor will be held in the vestry at 7.30 this evening.

CAPT. RODGERS WILL COMMAND NEW YORK

Washington, Oct. 1.—The big dreadnought New York, now nearing completion at the Brooklyn navy yard, is to be commanded by Capt. Thomas S. Rodgers, at present director of naval intelligence and also a member of the general board of the navy. Secretary Daniels today designated Capt. Rodgers to this new duty.

COMPLIMENTARY PARTY.

Given in Honor of Miss Bertha S. Anderson by Miss Alice White.

Miss Alice L. White of Pleasant street gave a complimentary party to Miss Bertha L. Anderson, whose marriage occurs October 14th.

The party was given at Miss White's home and cards were enjoyed the prize going to Mrs. John Fenwick.

This was suddenly followed by a handkerchief shower and from the center of the ceiling was suspended a receptacle to which was attached ribbon streamers. At a given signal these were pulled, a bell responding to the touch of each. When Miss Anderson drew her ribbon there fell from the package an abundance of handkerchiefs. Each tribute had poetry attached which she read.

At the conclusion of this a dainty collation of ice cream, cake confectionery and salted nuts were served by the hostess.

Everyone enjoyed the party and regretted to be called away at a late hour.

SAYS NINE CATS RUINED HIS HOME

New York, October 1.—Two adult stepsons and nine cats figure in the bill of complaint of Dr. William Cameron Johnston of Rutherford, who is seeking a divorce in the New Jersey court of chancery. The couple were married by the Rev. Dr. Charles Herr in Jersey City on March 22, 1905. After an extended honeymoon they took up their residence in East Orange.

Dr. Johnston alleges his wife hected her sons, Theodore and Howard, now aged respectively 25 and 22 years, to abuse him and trained his cats to crawl over the bed as he undertook to sleep. He says that to promote peace he was persuaded to transfer his property to her son Theodore, and then the trouble was aggravated. He was deprived of his keys he alleges, and was finally ordered to leave the house. He went to reside in Rutherford.

Mrs. Johnston in her answer enters a general denial and charges that her husband was abusive and caused all the trouble.

RED MEN IN SESSION

Chauncey B. Hoyt and Ceylon Spinney of the Grand Council of Red Men are attending the 33rd session today at Manchester.

QUESTION CLEARED UP

Readers Can No Longer Doubt the Evidence

Again, and again we have read of strangers in distant towns who have been cured by this or that medicine. But Portsmouth's pertinent question has always been "Has anyone here in Portsmouth been cured?" The word of a stranger living a hundred miles away may be true; but it cannot have the same weight with us as the word of our own citizens, whom we know and respect, and whose evidence we can so easily prove.

James W. McMullen, grocer, 69 Dennett street, Portsmouth, N. H., says: "I know that Doan's Kidney Pills are an excellent remedy as they have been used in my family for pain and lameness across the loins, and difficulty with kidney secretions and they have always lived up to representations. I have no hesitation in giving Doan's Kidney Pills my endorsement."

For sale by all dealers. Price 50cts. York, sole agents for the United States.

Remember the name—Doan's—and take no other.

If You Want To Be Listed

In the forthcoming issue of the telephone directory let us have your order for service now.

This issue closes soon and to make sure that you may have your telephone when you want it we ask that you give your order as soon as possible.

You can leave your order at the local office or call the Manager and he will take it for you. No charge for such a call from any paystation telephone.

New England Telephone and Telegraph Company

SHOE NEWS

N. H. BEANE & CO., - - PORTSMOUTH, N. H.

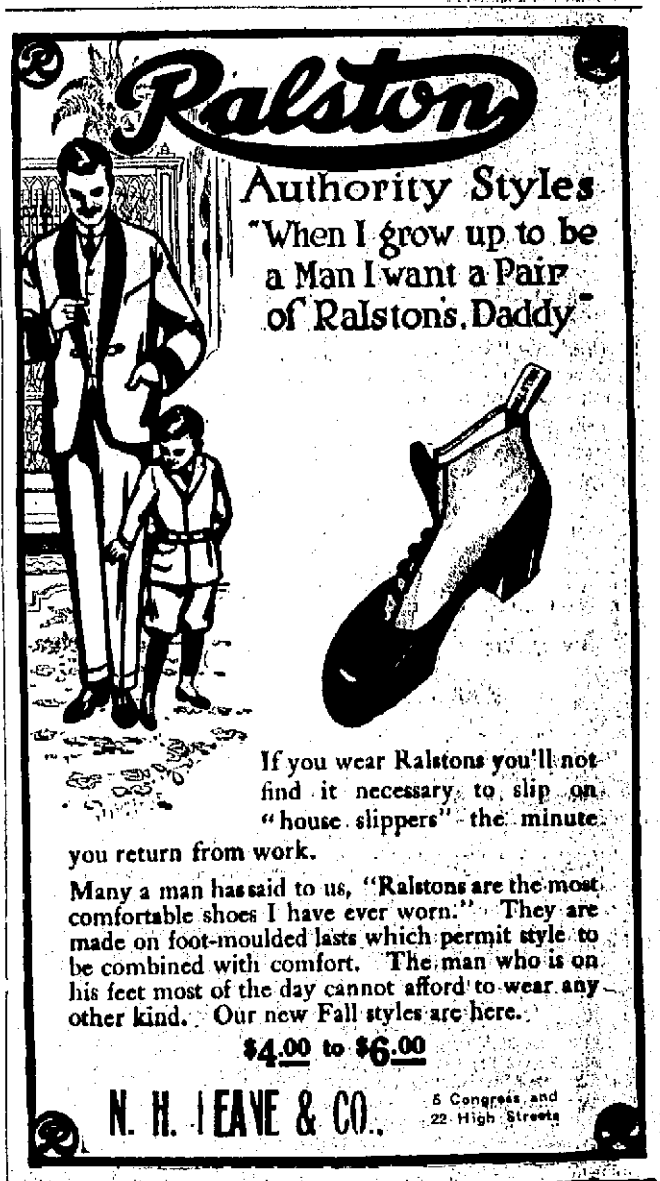

If you wear Ralstons you'll not find it necessary to slip on "house slippers" the minute you return from work.

Many a man has said to us, "Ralstons are the most comfortable shoes I have ever worn." They are made on foot-moulded lasts which permit style to be combined with comfort. The man who is on his feet most of the day cannot afford to wear any other kind. Our new Fall styles are here.

$4.00 to $6.00

N. H. LEAVE & CO., 5 Congress and 22 High Streets

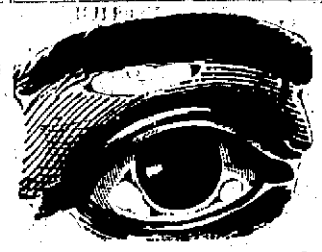

Glasses

They're eye helps if right; eye hurters and headache makers if wrong. Have them

RIGHT!

FARRELL, Registered Optometrist

TUESDAYS, THURSDAYS, SATURDAYS

Freeman's Block, Portsmouth.

Our Stock of

Rifles and Shotguns

Is the Best Ever

We Invite Your Inspection

A. P. WENDELL & CO.

2 MARKET SQUARE—PHONE 850—851

Electric Heating Pad---

REPLACES THE HOT WATER BOTTLE.

WILL NOT COOL OFF; ALWAYS READY; RELIEVES SUFFERING AND AFFORDS COMFORT TO THE SICK AND AGED. PRICE $5.00.

CAN BE ATTACHED TO ANY LAMP SOCKET.

ROCKINGHAM COUNTY LIGHT & POWER COMPANY

OFFICE: 29 PLEASANT STREET, PORTSMOUTH, N. H. TELEPHONE 130

TO LET

TWO TENEMENTS OF SIX ROOMS AND BATH, HEAT, LIGHT AND SET TUBS. GOOD LOCATION. READY FOR OCCUPANCY OCT. 1ST.

FRED GARDNER

Room 2, Glebe Building

Omega Oil FOR Neuralgia

Soak a piece of flannel with Omega Oil, lay it over the aching nerves, cover with a piece of oiled silk and press tightly against the face with the hand. This treatment has brought nights of peaceful rest to people who have suffered agonies and is certainly worth trying. Trial bottle 30c.

DR. A. J. HERRICK
THE VETERINARIAN
Telephone 229-2 Portsmouth, N. H.

THIS IS YOUR OPPORTUNITY TO SAVE FROM $75 TO $150 ON A PIANO

We mean to make this, our tenth annual clearance sale, the greatest in the history of this house. After closing a very successful renting season, we are over-stocked with slightly used high-grade pianos and player pianos, and mean to move them quickly to make room for the new fall styles—cash or easy payments—special low rates for winter rental—the following makes to select from:

Paul G. Mehlin & Son	Wheelock
Wm. Bourns & Son	Estey
Briggs	Kohler
Vose	Carl Bramback & Son
Lester	De Rivas & Harris
Sterling	G. A. Miller
Hardman	Stodart
Henry & S. G. Lindeman	Schirmer
Merrill	

COME EARLY AND TAKE ADVANTAGE OF THIS EXCEPTIONAL OPPORTUNITY.

FRED W. PEABODY

JOS. M. HASSETT, Mgr.

Open Evenings. Telephone Connection

DEMOCRAT SENATORS KICKING OVER THE TRACES

Want Time on Tariff Conference Report and It Is Held Up for a Day--May Further Block Its Passage.

Washington, Oct. 1.—The entire conference report on the Tariff bill was laid aside for 24 hours in the Senate today as the result of a protest among Democratic Senators which resulted in the calling of a party caucus to go over the conference report before it should be finally acted upon in the Senate.

A hurriedly called caucus assembled at 11 a. m. but when the Senate met at noon the caucus had made no progress toward a conclusion and the Democratic leaders agreed to lay the Tariff bill aside. The caucus resumed work at 3 this afternoon.

The so-called insurgent forces, led by Senator Reed of Missouri, who circulated the demand for a caucus insisted that there were many compromises and amendments agreed to by the conference committee which demanded further study and consideration by the Democrats of the Senate before being finally written into the bill.

Report on Table Until Tomorrow.

After an hour's discussion of the matter in the caucus, Democratic senators determined not to try to force the Tariff bill through the Senate today, but to allow ample time for debate behind closed doors. Senator Pomerene's objection to the action of the conferees in dropping the $1.10 tax on grape brandy, used to fortify sweet wines, and Senator Reed's criticisms of the decisions of the conference committee on several important tariff rates, were the chief points brought up when the caucus met.

Senator Kern, the Democratic leader and Chairman Simmons of the Finance Committee expressed the opinion early this afternoon that the Tariff bill would be taken up tomorrow in the Senate. The controversy over the proposed cotton futures tax may further prolong the deliberations of the Democratic caucus, however.

When the Senate met the conference report on the bill, as agreed to by the House, was presented.

Senator Simmons, for the Senate conferees, asked that the conference report be allowed to lie upon the table until tomorrow. He offered no explanation of the request, but it was granted, and the consideration of the Tariff bill went over.

The petition for the caucus was signed by Senators Reed, Pomerene, Hitchcock, Martine and many others. Each of the Senators had some particular item in the conference agreement to which he objected.

"We are simply insisting that the Senate shall have sufficient time to study and familiarize itself with the conference report on the Tariff bill," said Senator Reed today. "Many things were put in and taken out of the bill by the conference committee and we demand the right to become very familiar with the scope of the bill. It is the same attitude that we take toward currency legislation."

THE COAST ARTILLERY TO MARCH TO LAKE MASSABESIC

The 156th Company, Coast Artillery, will start today on an infantry drill, which will include a hike of forty odd miles and rifle practice at the state range at Lake Massabesic.

The entire company, with the exception of a small guard, which will be left at the Fort, will leave Fort Constitution at seven o'clock this morning under the command of Captain Glasgow, U. S. A. and start the long hike over the road to Lake Massabesic. The soldiers will be in heavy marching order and will carry three days rations.

The first stop for camp will be at Newfields where the company will go into camp for the night. The following day they will march to Raymond and camp, and Saturday night they will camp at the rifle range at Lake Massabesic.

Several days will be spent in rifle practice and they will return to the Fort over the same route making the same camps at night. The sites of their camps have of course been picked out, and permission secured of the owners of the land.

ON THE "ACCREDITED" LIST

Approximately one-third of the 11,000 secondary schools in the United States are on a list of accredited schools just issued by the United States Bureau of Education. The list which was compiled by Dr. Kendric C. Babcock, formerly of the Bureau of Education, now Dean of the College of Liberal Arts at the University of Illinois, is intended mainly as a guide to school and college officers in admitting students from other states to advanced high school standing or to college, but incidentally reveals the marked improvement that has recently taken place in secondary education in the United States.

The Bureau list has been made up chiefly from the various certification lists maintained by the states, but where the state officials print lists of high schools of different grades, only the schools of first rank are included. The general principles of selection are that the school shall offer the "14 or 15 points" necessary for admission to a standard college or university, each point representing a subject studied for a year; that the curriculum represents 4 years of 36 or more weeks each; that at least 3 teachers give their whole time to high school work, that courses of science include satisfactory laboratory work; and that the school keeps up an adequate library and laboratory equipment.

Both public and private secondary schools are represented on the list, names of private schools being printed in italics to distinguish them from the others. Great care has been taken to see that the names and addresses are accurate, but warning is given, that "lists such as these are bound to be out of date in a short time, and credentials of earlier years from many of the schools listed should be received with caution." In some states credentials issued before 1910 require special scrutiny, according to Dr. Babcock, since high school development in those states is a matter of the past two or three years.

The need for a list of accredited secondary schools has become especially evident in the frequent movements of families for residence from one part of the country to another. A thousand miles counts for little nowadays, say the Bureau officials. The principal of the Los Angeles high school or the registration officers of the University of Chicago are likely at any time to have to pass on the standards and standing of secondary schools in Malden, Mass., Sumpter, S. C., San Antonio, Tex., or Billings, Mont. There are rapid changes in high schools, and widely varying types of schools, from the extreme classical to the extreme vocational. Hence the desirability of a national list that is a compilation of the state or sectional lists.

The Bureau's list is for free distribution.

LET THE HERALD SOLVE YOUR "AD" PROBLEM

How many times do your salesmen fail to do business because the way wasn't prepared for them with properly placed advertising?

It's the newspaper that must win a hearing today for your product.

Advertising is necessary in making sales because purchasers have to be first interested in your goods—have to be first convinced that you really have something worth while to offer them—before they buy.

No selling plan can be effective, and no sales force can bring home the bacon without direct advertising. It's the very life-blood of business.

If you wish us to criticise your advertising we shall be pleased to give you our opinion without charge.

We write the right ads to make advertising good advertising.

POLICE BUTTED IN ON AN AT HOME

London, Oct. 1.—A lively scrimmage between the police and the militant suffragettes occurred today, when Mrs Beatrice Saunders, financial secretary of the Women's Social and Political Union, and Miss Harriet Roberts Kerr the secretary, were rearrested at the headquarters of the militant organization in Kingsway, under the provisions of the "Cat and Mouse Act."

Mrs. Saunders is under sentence of Kerr of 12 months for conspiracy. They were condemned at the London Assize Court on June 17 of this year, but were later liberated after a "hunger strike."

The two women had resumed their duties this morning for the first time since the raid on their offices on April 30. When the police arrived to arrest them the office staff rushed to their leader's rescue and briskly assaulted the policemen. Four other women were arrested for obstructing the police in the execution of their duty.

The suffragettes were holding an "at home" in honor of the return of their leaders when the police raided the building and interrupted the demonstrations of welcome.

One policeman's tunic was torn to shreds before he succeeded in escaping from the clutches of the women.

SALTS FINE FOR ACHING KIDNEYS

We Eat Too Much Meat Which Clogs Kidneys Then Back Hurts and Bladder Bothers You

Most folks forget that the kidneys like the bowels, get sluggish and clogged and need a flushing occasionally, else we have backache and dull misery in the kidney region, severe headache, rheumatic twinges, torpid liver and acid stomach, sleeplessness, and all sorts of bladder disorders.

You simply must keep your kidneys active and clean and the moment you feel an ache or pain in the kidney region, get about four ounces of Jad Salts from any good drug store here, take a tablespoonful in a glass of water before breakfast for a few days and your kidneys will then act fine. This famous salts is made from the acids of grapes and lemon juice combined with lithia and is harmless to flush clogged kidneys and stimulate them to normal activity. It also neutralizes the acids in the urine so it no longer irritates, thus ending bladder disorders.

Jad Salts is harmless; inexpensive, makes a delightful effervescent lithia water drink which everybody should take now and then to keep their kidneys clean, thus avoiding serious complications.

A well known druggist says he sells lots of Jad Salts to folks who believe in overcoming kidney trouble while it is only trouble.

A TIPLESS HOTEL

Guest Pays One Price and Gets What He Wants.

(New York Commercial.)

Somewhere up in the mountains an experiment in hotel keeping is being tried and it is said that results have proved very satisfactory to both the proprietor and the guests up to the present time. This hotel is a sort of Elysium in which no tips are allowed, and the guests do not have to think of anything except the fixed price they pay by the day or week. For a certain consideration the guest can eat, drink, smoke, walk, drive, or do anything else that he pleases. It costs him just the same, whether he drinks champagne or cold tea. Of course the price is high enough to cover the loss that may come from an individual with an over-developed thirst for expensive wines.

In addition to giving a man all the comforts of a home without his having to think about too many details it is said that this method of running a hotel tends to promote sobriety. Every thing in the shape of liquors is included in the price of accommodations by the day, therefore the guest can buy nothing whatever in the house. He pays for it all in the lump sum charged by pre-arrangement. This puts a stop to treating. Each guest drinks or smokes whatever he pleases, and is under no obligation to others and places others under no obligation to himself in the ordinary silly American way of treating all around.

It is unlikely that many hotels of this class will be established in this country and it is a certainty that the present hotelkeepers of New York will not entertain such a proposal. But it would be a comfort to have a few hotels in this city in which the guests could be let alone. The constant attentions of the porters bell boys, wash room attendants, when not asked for, become an intolerable nuisance as well as a considerable expense to the class of men who think they lose caste by not tipping without any reason for doing so. Many of the large hotels and restaurants are now being run on the basis of extracting every possible cent from anyone who enters their portals. The coat room with its strong armed gang of highbinders from southeastern Europe, is a comparatively modern affair with us. The older hotels always provided check rooms, but they permitted their guests to have some say as to whether they wished to avail themselves of the convenience. Today the guest who enters a dining room is told he must leave his hat in the check room and if he eludes the sentry at the door, the head waiter or captain sweeps down on him and tells him he is breaking the rules of the house, and whether he wishes to or not the hat is taken from him and deposited with the rest.

Quite recently a man entered one of the largest Broadway palaces in this city, which has at least three separate entrances. He succeeded in getting into the dining room without being detected and he seated himself at an empty table after putting his hat on a chair which no one else would occupy while he remained there. The hat was not in view distinctly, and he was lucky enough to have ten minutes peace before the head waiter spied it. This terrible offense against the rules of the place was quickly pointed out and the hat carried away. When the guest finished his repast and was ready to pay his bill he asked the waiter to find the hat, for which a check had been left on the table. The waiter went out with the check and came back and told him that he could not get the hat. It was against the rules of the house for him to bring it back into the dining room; the guest asked the waiter at which of the three entrances his hat had been checked, and the waiter could not give him the desired information. Now this particular lobster palace occupies the interior of a whole block front in this city, which means that the side entrances are two hundred feet apart, and the enterprising management left this guest to wander around and find his hat as best he could. If this is accommodation for guests, the average man would prefer to shift for himself.

Suppose that someone tried the experiment of running a hotel in this city which would leave guests in peace when they wished to enjoy their meals, and look after their own belongings at the same time. Several cases have occurred where valuable overcoats have been stolen from the check room and it is all nonsense for the hotels to say that checking them class of men and boys who usually affords any extra protection. The class of men and boys who usually have charge of the coat room does not cause the public to place much confidence in the system. In some hotels men are permitted to please themselves within narrow bounds in the bar room or in grill rooms adjacent to the bar, to which ladies are not usually admitted. Dangerous symptoms of revolt have caused some of the best hotels to modify their check room tax to that extent, but when a man appears in one of these places with a lady or ladies he is helpless, and the way in which tips are extorted from him is nothing short of blackmail. It is time that American men rise in their wrath and rebel against the constant growth of the tipping system. The waiter in a dining room has been tipped for so many years that it has attained the dignity of a custom that runneth not to the contrary in the recollection of man; but the one tip given to or extorted by the waiter should cover everything and the waiter should certainly be able to recover the hats and wraps of guests from the check room where they may have been left. There is little chance of putting an end to tipping but the hotel that will see to it that the system is not abused instead of trying to make a revenue out of its abuse should receive enthusiastic support. Why should ladies be forced to stand in a lobby while their escort waits for his hat?

Many other things irritate guests in our hotels. Newspapers are double the price when bought at the hotel newsstand as a rule and this is such a small matter that it is hardly worth while creating ill will over it. There is also no reason why a hotel should allow a bell boy to stay in the room of a guest who has just arrived and been shown up. The boys hang around until the guest either kicks him out or gives him a tip to go out and as the boy acts usually like a potential thief the very fact that he has made such a close examination of the guests belongings arouses suspicion and creates some degree of nervousness.

ELY'S CREAM BALM OPENS CLOGGED NOSTRILS AND HEAD--CATARRH GOES

Instantly Clears Air Passages; You Breathe Freely, Nasty Discharge Stops, Head Colds and Dull Headache Vanishes.

Get a small bottle anyway, just to try it—Apply a little in the nostrils and instantly your clogged nose and stopped up air passages of the head will open; you will breathe freely; dullness and headache disappear. By morning the catarrhal sore throat will be gone.

End such misery now! Get the small bottle of Ely's Cream Balm at any drug store. This sweet, fragrant balm, dissolves by the heat of the nostrils; penetrates and heals the inflamed swollen membrane which lines the nose, head and throat; clears the air passages; stops nasty discharges, and a feeling of cleansing, soothing relief comes immediately.

Don't lay awake tonight struggling for breath, with head stuffed; nostrils closed, hawking and blowing. Catarrh or a cold, with its running nose, foul mucous dropping into the throat, and raw dryness is distressing but truly needless.

Put your faith—just once—in Ely's Cream Balm, and your cold or catarrh will surely disappear.

ASSESSED AT $5,000,000

John D. Rockefeller Owns More Personal Property Than Any Other Man in New York City.

New York, Oct. 1.—John D. Rockefeller owns more personal property than any other man in New York city according to the personal tax assessments for 1913 made public today. His personal property is assessed at $5,000,000.

Other personal property assessments were: John D. Rockefeller Jr., $394,500; William Rockefeller, $300,000; Thomas F. Ryan, $200,000; Mrs. Russell Sage, $464,000; Herbert L. Satterlee, $500,000; Jacob H. Schiff, $400,000; James Speyer, $200,000; Hermann Sielcken, $500,000.

This does not include real estate, stocks or bonds.

HIGHWAYS THEIR TOPIC

Papers on the Best Forms of Macadam Road at Session of the American Road Congress.

Detroit, Mich., Oct. 1.—The sessions of the American Road Congress now meeting here were today devoted to discussion of construction and maintenance and contracts. Among those who read papers on various topics was Logan W. Page, president of the congress, who discussed selection of materials for macadam roads.

A. R. Hirst, state highway engineer of Wisconsin, treated the subject of waterway structures and Col. Edmund A. Stevens, State Highway Commissioner of New Jersey, told of treatment of worn-out and traveled macadam surfaces.

A FEW GOOD TRADES.

I have a few new tires, will close at special prices without a guarantee.

30x3 1-2, no-rim cut casings,	$14.00
30x4, 2D, plain casings,	$21.80
34x4, 2D, nonskid casings,	$23.80
36x4, 2D, nonskid casings,	$25.50
36x4 1-2, plain casings,	$30.50
37x4 1-2, 2D, nonskid,	$32.50
37x5, 2D, plain,	$35.00
37x5, 2D, nonskid,	$37.00
One used casing, 34x3 1-2,	$11.00
New tube, 34x3 1-2, can use in 35x4,	$3.50
New tube, 32x3, can use in 3 1-2,	$2.50
New tube, 30x4, can use in 31 or 32x4,	$3.50
New tube, 37x5, can use in 36x4,	$5.00

One good 1910 Cadillac touring car, $600; 1911, $800, $850, $900.

Chas. E. Woods, Bow St.

THE CRIER SCORES

Deal's town crier possesses a wit which two young men visitors found rather disconcerting recently (says the Daily Mail). While the crier was "crying" with all the dignity of his ancient calling, these two young men gazed over his shoulders at the written copy of his announcement. The official "cry" finished the official rang his bell and then in stentorian tones proceeded:

"Lost on this very spot, the manners of two young men. No reward offered, as the finder will have no use for the same."

The crowd laughed, and the two young men retreated rapidly.

JAPAN TENDERS NOTE; MAY MEAN NEW TREATY

Tokio Oct. 1.—Another note of protest in the Californian anti-alien controversy has been despatched to the United States. The text has not been published, but it is understood that if it is accepted, on which point the Japanese authorities are very optimistic, it will necessitate a new treaty between the two countries.

NAVAL WAR COLLEGE DIPLOMAS

The preparatory course for officers of the navy, as well as the class which did not complete its work last year, finished yesterday at the Naval War College at Newport and diplomas were awarded to those completing their studies in a satisfactory manner. The War College will remain open, however, during the winter for the benefit of new classes. Among those who received their diplomas from the class which began last year were Captain William S. Sims, Captain Josiah S. McKean, Commander Yates Stirling and Captain Earl H. Ellis of the Marine Corps.

The destroyers of the Atlantic fleet will make their base here until Oct. 10, and Captain Sims, the flotilla commander, has arranged a novel means of improving the efficiency of the various commanders in stragetic fleet maneuvering. The new scheme will begin tomorrow, when rooms in the Naval War College will be set aside for the use of Captain Sims and his fellow officers, where charts and blackboards will be available for studying war problems.

THICK, GLOSSY HAIR FREE FROM DANDRUFF

Girls! Beautify Your Hair! Make it Soft, Fluffy and Luxuriant—Try the Moist Cloth

Try as you will, after an application of Danderine, you cannot find a single trace of dandruff or falling hair and your scalp will not itch, but what will please you most will be after a few weeks' use, when you will see new hair, fine and downy at first—yes—but really new hair—growing all over the scalp.

A little Danderine immediately doubles the beauty of your hair. No difference how dull, faded, brittle and scraggy, just moisten a cloth with Danderine and carefully draw it through your hair, taking one small strand at a time. The effect is immediate and amazing—your hair will be light, fluffy and wavy, and have an appearance of abundance; an incomparable softness and luxuriance, and the beauty and shimmer of true hair health.

Get a 25 cent bottle of Knowlton's Danderine from any drug store or toilet counter, and prove that your hair is as pretty and soft as any—that it has been neglected or injured by careless treatment—that's all.

MAY UNITE HER FATHER AND MOTHER

New York, Oct. 1.—Katherine Mackay, the 14-year old daughter of Mr. and Mrs. Clarence H. Mackay, will arrive in New York today on the Olympic. She is coming with her governess, her father and his two younger children remaining in Paris. It is believed she will go to her mother in Portland, Me.

Some friends of the family think that she will endeavor to heal the breach between her father and mother caused by the $1,000,000 alienation suit brought against Mrs. Mackay by Mrs. Joseph A. Blake.

Henry W. Taft of counsel for Mrs. Mackay returned from Europe yesterday and will probably meet George Gordon Battle, attorney for Mrs. Blake today. Arthur C. Train, personal counsel for Mrs. Mackay, is expected to return today from his summer home in Bar Harbor and enter the conference. Mr. Taft had nothing to say for publication.

CONNECTICUT ONCE MORE BACK IN SERVICE

Philadelphia, Oct. 1.—The battleship Connecticut which has been at the Philadelphia navy yard for several months undergoing repairs, passed out to sea today bound for Hampton Roads, Va., where she will join the Atlantic fleet for the fall maneuvres and gun practice at sea next week.

The Connecticut will replace the Minnesota as the flagship of Rear Admiral Beatty, commanding the fourth division of the fleet. The latter vessel which recently returned from Mexico, has been ordered laid up at the Philadelphia yard for four months for repairs. The other vessels of the division, the Ohio, Kansas and Idaho, will all leave for Hampton Roads before the close of the week.

BASE BALL

American League

Washington 1, Philadelphia 0.

Cleveland 8, Detroit 1.

National League

No games. Rain.

To feel strong, have good appetite, and digestion, sleep soundly and enjoy life, use Burdock Blood Bitters, the family system tonic. Price $1.00.

"In" New York "At"

THE NEW FIRE-PROOF

NAVARRE

Seventh Ave. & 38th Street

BUSINESS MEN FAMILIES TOURISTS

Maximum of Luxury at Minimum of Cost

ACCESSIBLE—QUIET—ELEGANT

Within Five Minutes' Walk of Theatres, Shops and Clubs. 300 Feet West of Broadway. New Dutch Grill Rooms. Largest in the City. Electric Cars pass Hotel to all Railroads.

EUROPEAN PLAN

$1.50 per Day WITHOUT BATH

$2.00 per Day WITH BATH

Suites, $3.50 and upwards

SEND FOR COLORED MAP OF NEW YORK

EDGAR T. SMITH, Managing Director

Tiss Hotel, Chicago, under same management.

We Have It!

Certain-teed

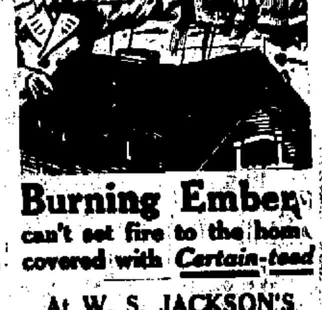

Burning Embers can't set fire to the home covered with *Certain-teed*

At W. S. JACKSON'S

Tel. 597W. 111 Market St.

Great Sacrifice IN Bathroom Fixtures

For the next ten days I will sell nickel plated bath room fixtures at cost, also white enamel bath tubs, complete to the floor, $17.75.

Call and be convinced.

Office hours 7.30 a.m. to 5.30 p.m.

W. F. WASHBURN

11–15 Bridge Street.

7-204

10c Cigar

Thirty-nine years' continuous increased sales tells its own story.

FACTORY

Manchester, N. H.

H. W. NICKERSON,

Undertaker and Licensed Embalmer.

Office 5 Daniel St., Portsmouth

Residence 45 Islington St.

Telephone at Office and Residence.

A. J. LANCE, M.D.

Diseases of the Eye, Ear, Nose and Throat.

CONGRESS ST., PORTSMOUTH

8.30 to 12; 2 to 4. Telephone.

THE COMPANY WITH THE PYRAMID
43 CONSECUTIVE YEARS OF PYRAMIDAL PROGRESS
NEW HAMPSHIRE FIRE INSURANCE CO.
TOTAL LIABILITIES $2.647.125.60
POLICY HOLDERS SURPLUS $3.450.761.60

CEMETERY LOTS
CARED FOR and TURFING DONE

With increased facilities the subscribers again are prepared to take charge of and keep in order such lots in any of the cemeteries of the city as may be entrusted to their care. They will also give careful attention to the turfing and grading of them, also to the cleaning of monuments and head stones, and the removal of bodies. In addition to work at the cemeteries they will do turfing and grading in the city on short notice.

Cemetery lots for sale; also Loam and Turf.

Orders left at residence, corner of Richards avenue and South street, or by mail with Oliver W. Ham, 64 Market st., will be given prompt attention.

M. J. GRIFFIN & SON.

Insure Your Packages Sent By Parcel Post
We offer an attractive and reasonable form of insurance to cover packages lost in transmission by mail.
John Sise & Co., No. 3 Market Square, PORTSMOUTH, N. H.

DECORATIONS
FOR WEDDINGS AND FLOWERS FURNISHED FOR ALL OCCASIONS FUNERAL DESIGNS A SPECIALTY
R. CAPSTICK
Rogers Street.

MARBLE AND GRANITE
Tablets, Monuments Mausleums
OF ALL DESIGNS
My plant contains an Air Compressor, Pneumatic Tools for Lettering and Carving, Polishing Machines, all run by electric power. The only plant in this section with modern appliances.
FRED C. SMALLEY
2 Water St., Portsmouth

YOUR LAUNDRY WORK
placed at random is productive of much annoyance and little satisfaction. Send it to the
Central Steam Laundry,
61 State St.
It will not be damaged. It will be delivered promptly and will all be there.
Telephone [illegible]
W. G. WIGGIN, PRO.

Horse Shoeing
In All its Branches.
TRAFTON'S FORGE
200 MARKET ST.
We do Autogenous Welding and Repair Work with Dispatch.
GEORGE A. TRAFTON

"WOMAN'S INTEREST NOT SAFE IN HANDS OF MEN"

Southampton, Eng., Oct. 1.—Woman's interests are not safe in the hands of man, according to a declaration made today at the resumption of the Church of England congress, by Rt. Rev. James Welldon, Dean of Manchester. The contention that they are safe in men's custody was disproved, he asserted, by the legislative inequalities which, for too long a time have determined the relation of the sexes, both in the political and moral spheres.

He considered it to be a social no less than a spiritual error to aim at the assimilation of women to men. The chivalry of man toward woman was only a half-learned lesson, he declared otherwise how could the enactment of a law against white slavery have been delayed until the 20th century.

Dean Welldon gave a sly dig at the funds being raised in England for the Olympic games. He said it was more than doubtful whether prizes were worth the winning in the International Olympic sports if they could be won only by the ever-increasing expenditure of money.

The suffragettes present at the Congress, however, got small encouragement from Dean Welldon in support of their modern methods. Pointing out that women were treated with greater honor, and respect because they belonged to the weaker sex, he asked: "Could there, then, be a greater folly than to destroy the mutual sympathy between the sexes by a fight for superiority of equality—a fight in which as far as it could be decided by physical strength, women must come out second best.

"The intuitive respect of man for woman is the supreme asset of womanhood and nothing in the world can ever atone for the loss of it."

IMMIGRANTS TO CANADA

In One Week Over 1300 Entered from the United States and 108 Came Here.

Montreal, Oct. 1.—From statistics just made public, for the week ended Sept. 23, there entered Western Canada from the United States 468 farmers 296 laborers, 95 mechanics, 53 clerks, 192 domestics and housekeepers, 19 miners and 190 people not specified. These immigrants brought with them $201,129 in cash and thirty carloads of effects valued at $36,710. Of the number 1038 were Americans while the balance included 30 returning Canadians; 31 British; 46 Germans; 44 Swedes; 41 Norwegians and 39 Finns. Out of 440 homesteads taken up 127 were by Americans.

During the corresponding period there left Canada for the United States to take up permanent residence, 55 Canadians; 38 Americans; 10 British; 2 French; 1 Australian; 1 Swede and 1 Finn. Of these 11 were mechanics; 10 were farmers; 9 were laborers; 8 were clerks; 27 were women and 3 were minors.

THE ALL GAS KITCHEN
Means—
100 Per Cent. Kitchen Efficiency.
Eliminates Dust, Dirt and Worry.
Make your kitchen Modern and improve its working conditions.
PORTSMOUTH GAS CO.
Always at Your Service.

OFFER FOR TRACERY REFUSED

August Belmont Declines to Sell Famous Colt for $200,000 on Cabled Order from England.

New York, Oct. 1.—August Belmont chairman of the Jockey Club, has refused the offer of $200,000 for Tracery the four-year-old son of Rock Sand, Topiary, which has been racing with such distinction in England for two years. The offer came by cable from W. Allison, the well known breeder, who, in all probability, is acting as an agent. It was made under the condition that Tracery is not beaten again this year, and when Mr. Belmont quickly declined another cable message was received indicating that the offer would be made without any strings attached.

Mr. Tracery is rated both here and abroad as one of the greatest horses ever bred and developed. He did not go to the post as a two-year-old, and made his first appearance under colors in the Derby last year, when he ran third to Tagalie and Jaeger. This was his only out-and-out defeat. He wound up his three year old season by winning the classic St. Leger in a style that convinced the English critics that they saw a real cup horse.

In his first start as a four year old this year, he won the Burwell Plate, at one mile and a half, under 132 pounds, beating Stedfast, among others. Later, while leading in the stretch for the Ascot Gold Cup, valued at $20,000, he fell when a male suffragette rushed on the track brandishing a pistol. In that race he had better than an even chance, to all pearances, of beating Prince Palatine, which a few days later was sold for the record price of $230,650.

Tracery was not injured by the accident in the Ascot Gold Cup, and on July 18 he captured the $50,000 Eclipse Stakes at Sandowne Park. According to Mr. Belmont, he is now ready for the Jockey Club stakes, at one mile and three-quarters, in England tomorrow, for which Prince Palatine also is eligible. If both horses go to the post, turf history is sure to be made, and many good judges have planed their faith to the son of Rock Sand.

Tracery is royally bred, and while he was foaled at Mr. Belmont's Nursery Stud in Kentucky, the pedigree is entirely English, and does not contain a single blemish, according to the rulings of the English and French stud books.

DELAY IN NEW GAME LAWS

Federal Regulations for Protection of Migratory Birds Do Not Go Into Effect Today as Previously Announced.

Washington, Oct. 1.—Federal regulations for the protection of migratory birds under the bill passed at the last session of Congress did not go into effect today as originally planned. In their efforts to cooperate with the various states officials of the Department of Agriculture charged with drafting the regulations have met with considerable delay and Secretary Houston has not yet approved the work. In the meantime state laws affecting migratory birds will remain in effect. It is understood that hunters in all sections of the country have been awaiting the new regulations with keen interest.

"OTS" AND "TITTRAVATING."

This morning while talking with our general supply man, who was making his diurnal call in the interest of "The Increased Cost of Living," in reply to my dismayed exclamation at the rapidly advancing price of eggs, he inquired sympathetically, "Why don't you have a few hens yourself, Mrs. Lane? The 'Ots' from your table would pretty near keep 'em, I should think." "'Ots' from my table? What are those?" I found he meant the scraping from the plates, crumbs, leavings. He says that "Ots" is in common use in this countryside, meaning scraps. He had never seen it written, but thought it ought to be spelled as I have written it above. The Lady from Cleveland and of Ancient New England origin sitting near suggested that it might be derived from "aught" or "naughts."

Our caller went on to speak of another word, orthographically much more impressive, in common use among his country neighbors, "tittravating." Again I spell phonetically, for this word, likewise my informant had never seen, but had heard from his earliest childhood. He explained it as follows: "If your clock, say, gets a little out or order down here, they say it needs 'tittravating.'" He went on to say that his auto wasn't working quite right on a recent ride to Portsmouth (pronounced "Porchmuth"), so he drove it into a garage there, and the expert consulted said: "Nothing much the matter to that car, it just needs a little 'tittravating.'"

This region, excepting its summer residents is sparsely inhabited by a few widely branching families, most of them probably having been here since the earliest days of white occupation. The words under discussion are theirs. Are they the survivals of colonial English, or corruptions of English orally transmitted? LUCASTA LANE.

Little Boar's Head, N. H.

TALKING OF TRANSFER OF RECRUITING DEPOT

Change to Charleston, S. C., From Norfolk of Marine Corps Station

The navy department is considering a proposal to transfer the Marine Corps Recruit Depot from Norfolk to a site in connection with the Charleston, S. C., yard, provided permanent housing facilities can be had in the latter place.

At present the thousand recruits at the Norfolk station are quartered in tents on the naval reservation. The need of permanent quarters long has been felt among officials and it is held that the Charleston site has superior advantages over that at Norfolk. It is pointed out that the enlargement of present quarters of Norfolk would enroach upon land which will be required for purely industrial purposes should the navy yard there be developed along lines which have been considered.

Assurance of Ample Space

Advocates of the Charleston site say there is ample space in the portion of the naval reservation reserved for hospital purposes, without enroaching on the hospital needs, moreover they say that the location of the proposed site is healthful and that the climatic conditions are ideal, so that instruction of recruits could be carried on out of doors, practically every day of the year. There also is ample ground for drill purposes and for a rifle range. Transportation facilities they say, are excellent they say both by rail and by water. Officers are not wedded to the idea of the location of the permanent quarters at Charleston, if a more suitable site can be obtained elsewhere, but they urge that the temporary makeshift of quartering upward of a thousand recruits in tents, as at present at Norfolk would be abandoned.

TAGGED FOR CALIFORNIA

New York, Oct. 1.—Stitched to the skirt of a 4-year old child, who reached here unattended on the liner Kronprinzessin Cecilie, yesterday was a placard on which was written in several different languages: "Please take care of me, I am going to my mama. Please do not kiss me."

The little girl, Margaretha Ritschen came from a town near Vienna, where her mother had left her in a relative's care, on marrying for a second time and emigrating with her new husband to Kenwood, Sonoma County, California. The steamship doctor who wrote the placard, was thoughtful enough to protect the child from germs that might be transmitted through kisses.

For baby's croup, Willie's daily cuts and bruises, Mamma's sore throat, Grandma's lameness—Dr. Thomas' Eclectric Oil,—the household remedy—25c and 50c.

Make Your Feet Happy
TIZ Puts New Life in Tired, Aching Feet—Makes Them Glow With Real Foot Comfort.

TIZ, for tender feet, is a quick relief for all foot troubles and a trial TIZ foot bath will prove it. TIZ cures swollen feet, aching feet, feet that chafe, smart and burn. Corns, bunions, calluses and chilblains are quickly relieved by TIZ. Price 25 cents at druggists and department stores. If your dealer won't supply TIZ, we will, by mail, on receipt of price. See that "Walter Luther Dodge & Co." is printed on the package. Walter Luther Dodge & Co., 1223 S. Wabash Ave., Chicago.

FADED PORTIERES
Can be redyed to original shade or any shade desired to match, by the veteran dyer.
H. SUSSMAN
120 Penhallow Street
Tel. 765-W

CHICHESTER S PILLS
THE DIAMOND BRAND.
SOLD BY DRUGGISTS EVERYWHERE

DAYLIGHT HIGHWAYMEN IN NEW JERSEY

Hackensack N. J., Oct. 1.—Two highwaymen, in broad daylight, yesterday held up two automobiles at pistol point on Palisades Boulevard, getting nothing from one, but $50 and some jewelry from the second.

Mrs. Dan Fellows Platt, wife of a prominent lawyer and member of the New Jersey Democratic State Committee, of Englewood, who insisted she had no jewels, was allowed to proceed by the highwaymen.

John S. Mahon, a lawyer, who, with his wife and daughter, was taking a spin along the famous drive, failed to obey quickly an order to line up, with his wife and daughter, at the side of the road. He was struck on the head with the butt end of a revolver and was painfully hurt.

The robbers then searched Mr. Mahon, taking $50 in money and stripping the fingers of Mrs. Mahon of valuable rings. The highwaymen fired several shots into the tires of the car, disabling it, before taking to the woods near there.

N. H. COLLEGE NOTES

Organize Cow Test Association.

Prof. R. Rasmussen, in charge of dairy work at New Hampshire college, left today for Jefferson, where he will make final arrangements for the organization of a cow test association there. He will speak there on "The Advantages of the Cow Test Association Work in New Hampshire. Later he will address the annual convention of the County Young Men's Christian Association of Sullivan county on the subject of "Rural Co-operation."

He will also give an address at the annual grange fair in Canaan on "The New Hampshire College and the Advantages of the College Education." Professor Rasmussen will lay especial emphasis on the value of technical training, pointing out that in such an institution as New Hampshire the student acquires not only the practical experience which comes to the engineer or the farmer in his work, but also the theoretical side of the work which can be had only from books.

Plenty of Eggs.

A farmer can have eggs all winter if he will prepare for winter a few months in advance. To have a steady supply of eggs through the cold weather, according to R. V. Mitchell, in charge of the poultry work at New Hampshire college, pullets are all that are needed. They will produce the eggs every time.

From November through January is the rest period for hens. Hens of a year or older will not lay in these months, or lay sparingly. There are some hens which are exceptions to this rule, but they are few and far between. Pullets, on the other hand, can and will lay in these months. To have winter eggs the farmer has only to see to it that he has a flock of pullets which were hatched in April or May. By November they will be ready to lay and cold weather will not halt them if they are properly fed. By late February the older hens will resume, and the normal yield may again be counted on.

To keep the pullets properly so that they will produce eggs in these months it is necessary to feed them carefully. They should have, Mr. Mitchell says, wheat and corn, with both dry and wet mashes. It is also essential that they have some green food, such as beets or cabbage.

One green food which is good is short grass cut from lawns. This may be dried and when fed should be moistented with hot water. Bran may be mixed with this grass food.

New Hampshire College, Durham, N. H., October 1.—Ralph D. Paine, author and journalist, spoke at the chapel exercises in Thompson Hall today on loyalty, taking as his text an article he contributed to his paper from Santiago at the time of the Spanish War. Mr. Paine met there two young men who had travelled nearly half the length of Cuba through the jungle, undergoing incredible hardship to bring medical aid to a wounded comrade.

Professor Richard Whoriskey, chairman of the modern language section of the New Hampshire State Teachers Association, announces the annual meeting of the section will be Saturday morning, October 18, at the Parker School at Concord. At the conclusion of the reading of the papers officers for the year will be elected.

The program includes:

Summer Schools for Teachers of French, Mr. C. Weeks, St. Paul's School, Concord.

German Poetry; Some Class Room Experiments, Dr. F. W. C. Lieder, Harvard University.

Present Day Problems and Tendencies in the Teaching of French. Prof. P. O. Skinner, Dartmouth College.

L'Emploi Pratique de la Transcription Phonetique dans L'Enseignement de la Pronounciation du Francais. Monsieur Henri F. Micoleau, Brown University.

Die Wichtigkeit der Aneignung eines umfangreichen Wortschatzes im ersten Jahre des neusprachlichen Unterrichts. Dr. August Prahn, Columbia Grammar School, New York.

A lazy liver leads to chronic dyspepsia and constipation,—weakens the whole system. Doan's Regulets 25c per box act mildly on the liver and bowels. At all drug stores.

CLASSIFIED ADS
For Sale, Wanted, To Let, Lost, Found, Etc.
YOU GET RESULTS FROM THIS COLUMN
1 Cent a Word Each Insertion. Four Lines One Week 40c

HELP WANTED.

LASTERS WANTED.
Five assemblers, 2 machine pullers-over, 4 Nigger head operators and 5 pounders wanted. Misses' and children's McKay shoes.
hc sep 26, 1w DERRY SHOE CO., Derry, N. H.

WANTED—Errand boy at once, 47 Market street. Up one flight. HC tf, O1.

WANTED—Painting, papering, whiting, murescing and general house painting. Apply to Thomas Dudley & Co., 27 Thornton street. hc sep 30 1w

WANTED—Room and board for two children in the central part of the city. Vicinity of the Whipple school preferred. Address C, this office. hc sep 29, 1w

WANTED—White girl for general housework and cooking, in family of two. Apply Mrs. G. E. Thomas, 322 Broad street, Portsmouth, N. H. HC 1w S 27

WANTED— An experienced cook. $7 per week. No laundry work. Apply H. J. Robertson, 44 Pleasant street. Tel. 220. ch 1w S 26.

WANTED—We guarantee to pay double the amount of any other dealer for old fashioned furniture and feather beds. Send order to P. Weiner, General Delivery, Portsmouth. HC 1mo S16.

WANTED—Salesman to sell Lubricating Oils, House and Barn paint, and Specialties. Big profits. Champion Refining Co., Cleveland, O. ch 3 mos. Sept. 16

Young man, American, 18 years best of habits, can furnish recommendation from present employer understands all branches of farm work. Wants position at once, F. W. F. Herald office. ch 1m. Sept. 1.

SEVEN PER CENT. ON YOUR MONEY—Cassidy Co., Bankers, Omaha, Nebraska, can get you 7 per cent. on your money in amounts from $500 up; first class security, short or long time loan; commercial paper for discount. Correspondence invited. hcs26,tf

TO LET.

TO LET—Office with private count office, same floor with Herald, all modern conveniences, including heat. Rent $16. Inquire of The Herald. Advertise in the Chronicle.

TO LET—Flat of four rooms. Apply at 46 State street. S30HC tf.

TO LET—A front corner, sunny room, all modern conveniences. Apply 12 to 2, 5 to 6 o'clock. Tel. 983W. References required. 583 Lincoln avenue. hc sep 29, 1w

TO LET—Tenement of six rooms No. 55 Pleasant street.

TO LET—Suite of three offices with all modern conveniences. Inquire at Herald Office. hc tf 1 16

Second story offices to rent. Steam heat and electric lights. Apply at the office of the Granite State Fire Insurance Co., Portsmouth, N. H. G tf. Sept. 23.

TO LET—Tenement in Daniel street block. Inquire at this office. ch tf. s 23

TO LET—Tenement 34 Fleet street. Apply at this office. hc tf.

FOR SALE.

FOR SALE—The property 313 South street, consisting of house of nine rooms, gas light and toilet, barn 24x16, hen house, large lot of land 110 ft. frontage. Buildings have been newly shingled, cellered and painted and are in excellent condition. Will sell cheap if taken at once. Apply on premises. ch 1y. Oct. 1

FOR SALE—Pair of bay horses, age 8 years, weight 2600 lbs.; sound and excellent workers. James W. Berry, Stratham, N. H. Tel. Con. hc s30, 1w

FOR SALE—All kinds of pine wood Address Joseph Mott, Newington, N. H. Tel. 941-W. hc 1w. S 25.

FOR SALE—The most desirable house lots in the city, on Lincoln avenue and on Broad street. Inquire of F. W. Hartford.

FOR SALE—A parlor stove nearly new, can be had reasonable if called for at once. Apply at 10 Dennett street. ch 3t, Oct. 1

FOR SALE—Cider mill, gasolene engine, belt and pullies. Inquire of Alfred Spinney, So. Eliot, Me. ch 2w. S 27.

FOR SALE—House lot on South Road. Price $300.

LOST.

LOST—On the road between Newburyport and Kittery Point, on Tuesday evening a small red leather pillow with flowers on one side. A reward will be given the finder if returned to Frisbee Brothers, Kittery Point, Me. HC S18 tf.

LOST—Black woolen knitted shawl between Portsmouth and Kittery on Sunday afternoon. Reward if returned to Miss Sheldon, 104 Richards avenue. hc sep 29, 1w

TRANSPORTATION.

BOSTON & MAINE TIME TABLE In effect Oct. 20, 1913

Leave Portsmouth for Boston—3.00, 6.20, 7.20, 8.16, 10.41, 10.52 am, 1.43, 4.55, 7.39 pm. Sundays—3.00, 7.45, 11.00 am, 1.48, 5.00, 7.50 pm.

Leave Boston for Portsmouth—7.30, 8.35, 9.00, 10.24 am, 12.30, 3.30, 4.54, 6.00, 7.30, 10.00 pm. Sundays—4.00, 8.20, 9.00 am, 1.30, 7.00, 7.30, 10.00 pm.

Leave Portsmouth for Portland—9.50, 10.44 am, 2.43, 5.35*, 9.09, 11.38 pm. Sundays—11.44 am, 9.09, 11.38 pm.

Leave Portland for Portsmouth—1.05, 9.00 am, 12.05, 6.05 pm. Sundays—3.00 am, 12.10 pm.

Leave Portsmouth for Concord—8.44 am, 12.18, 5.33 pm. Sundays—***7.35 pm.

Leave Concord for Portsmouth—7.25 am, 12.02, 3.35 pm. Sundays—***8.23 am.

Leave Portsmouth for Dover—5.55, 9.47 am, 12.22, 2.40, *5.35, **9.12 pm. Sundays—10.56 am, 9.13 pm.

Leave Dover for Portsmouth—6.47, 10.17 am, 12.55, 4.23, 6.35, 10.00 pm. Sundays—1.10, 10.00 pm.

Leave Portsmouth for York Beach—7.40, 11.00 am, 2.51, 5.40 pm.

Leave York Beach for Portsmouth—6.34, 9.28 am, 12.43, 3.56 pm.

* Via Dover.
** Connects with New York Express.
*** Will not run after Nov. 30.

Colonial Line
Improved Passenger Service
between
Boston and New York
VIA RAIL AND BOAT
$4.05 ONE WAY—ROUND TRIP $7.00
WEEK DAYS AND SUNDAYS
Fast and elegant propeller steamships
"Concord" and "Lexington"
In Commission
Every Stateroom Has a Window
Ticket Office 232 Washington St., Boston.
LOCAL AGENTS—[illegible]

NEW YORK $2.40
BAY STATE LINE
Staterooms $1, $1.50, $2
Modern Steel Screw Steamships
Georgia and Tennessee
Daily and Sunday between Providence and Pier 19, East River, N. Y.
New Management.
Improved Service.
CITY TICKET OFFICE
214 WASHINGTON ST., BOSTON.
Write for Summer Folder.

"QUEEN OF SEA ROUTES"
Merchants' and Miners' Trans. Co.
STEAMSHIP LINES
Boston and Providence
—TO—
Norfolk, Newport News, Baltimore, Philadelphia, Savannah and Jacksonville
Through tickets on sale to and from principal points. Fine steamers. Best service. Low fares. Wireless telegraph
SPECIAL RATES TO
NORFOLK AND OLD POINT
Send for Booklet.
James Perry, Agt., Providence, R. I.
C. H. Maynard, Agt., Boston, Mass.
W. P. TURNER, P. T. M.
Gen. Offices, Baltimore, Md.

NAVY YARD FERRY TIME TABLE

Launch leaves navy yard, Working days at 1.50 a.m. 8.30 a. m. 9.15 a. m. 10.00 a. m. 10.30 a. m. 11.15 a. m. 11.45 a. m. 12.40 p. m. 1.05 p. m. 1.30 p. m. 2.15 p. m. 2.40 p. m. 3.30 p. m. 4.00 p. m. 4.30 p. m. 4.40 p. m. 5.00 p. m. 5.00 p. m. 7.45 p. m.

Sundays 10.00 a. m. 10.15 a. m. 12.15 p. m. 12.30 p. m.

Holidays [illegible] a. m. 10.30 a. m. 11.30 a. m.

Launch leaves foot of Daniel street Portsmouth, working days, [illegible] a. m. [illegible] a. m. 9.00 a. m. 10.10 a. m. 11.00 a. m. 12.00 p. m. 12.15 p. m. 12.50 p. m. 1.15 p. m. 1.45 p. m. 2.30 p. m. 3.00 p. m. 4.00 p. m. 4.15 p. m. 4.30 p. m. 4.50 p. m. 5.00 p. m. 6.10 p. m. 10.10 p. m. [illegible] Wednesday and Saturday. Sundays 10.00 a. m. 12.00 p. m. 12.30 p. m. Holidays 10.00 a. m. 11.00 a. m. 12.00 m.

THE FOLLOWING GOODS HAVE BEEN RECEIVED FOR THE

Autumn and Winter Seasons

CARTER'S UNDERWEAR

In Vests and Pants also Union Suits for Ladies, Girls and Boys

The Denton Sleeping Garment

For Children

BLANKETS

STEAMER RUGS

BATH ROBE BLANKETS

MEYERS' CAPE GLOVES

$1.00 and $1.50

THE D. F. BORTHWICK STORE

LOCAL DASHES

Light automobile lamps at 5.55 this evening.

Tongues, cheeks and oysters at Clark's Branch. Tel. 133.

It certainly rained some during the early hours of the morning.

Two big time sets will appear at the Portsmouth Theatre tonight.

John H. Dowd's Marble and Granite Monumental Works, 52 Market street.

Today's weather means a big loss to the management of the Brockton Fair.

Upholstering, hair mattresses renovated, Margeson Brothers. Phone 570.

The regular monthly meeting of the Portsmouth Yacht Club will be held this evening.

Go to the auction of the White Cat Furniture at 63 Market street, Friday at 10 a. m.

Duck shooting in the vicinity of Great Bay is proving most successful for local gunners.

Several auto parties bound from Maine to the Brockton Fair passed through here today.

Business Men's lunch, 11.30 to 2, at National Cafe. Full course dinner, 50c. A. D. Wentworth, proprietor, h a23, 1of

Nichols furnished the cream for the I. O. G. T. at their reception on Wednesday evening.

A good barber shop or saloon mirror and a good saddle will be sold at the auction at 63 Market street Friday at 10 a. m.

The police blotter this morning contained the names of five for drunkenness and three lodgers.

Lobsters, Isles of Shoals Haddock and Cod brought in every morning fresh, by our own fishing fleet. H. A Clark & Co., 1 and 2 Commercial Wharf. Tel. 515.

The out of town Pythians returned home Wednesday evening well pleased with the entertainment afforded by the members of Lucullus Company.

Safety razor blades sharpened, lawn mowers ground, saws filed, umbrellas mended, keys made, locks repaired, razors honed and rehandled, scissors, knives and tools ground at Horace Daniel street.

All overhauled, newly painted solo with a guarantee for $850, one 1911 Cadillac touring car, Chas. E. Woods, Agent.

Now is the time to have your house cleaned by the vacuum process. Drop a card to F. A. Robbins, Eliot, Me. Tel. 309-13.

Remember we only have 200 boxes of those celebrated Page & Shaw gum drops for Saturday. Send in your order early. The Tilton Drug Co. 1021tf21.

Lobsters and fish of all kinds caught by our own boats, fresh every day E. Jameson & Sons, Tel. 553.

TIDE WAS HIGH TODAY.

At Noon Many of the Wharves Were Submerged.

The tide today ran the highest since December, 1909. At noon today the water was completely over the docks on Market street in the rear of H. L. Garrett's store, and up in the roadway, and nearly all the old wharves at the South End were submerged. At the navy yard it reached the top of the flatiron pier and covered many of the other wharves. On the Broughton wharf it reached the lumber sheds. The tide record at the navy yard shows it was several feet higher today than on Wednesday.

PAGE & SHAW CANDY

Another Sale at the Tilton Drug Co., Saturday

Our Saturday candy sale will be the celebrated Page & Shaw's Assorted Gum Drops. There are other candies, but only one Page & Shaw. For this sale only 25 cents a box. Regular price 60 cents. HC O 2 21.

PERSONAL ITEMS

Bert Richmond of Littleton was a visitor here on Wednesday.

Mr. and Mrs. George A. Wood are visiting in Colebrook, N. H.

Harry Bowden of Somersworth was a visitor here on Wednesday.

Miss Annie B. Wiggin is the guest of relatives and friends in Newtonville Mass.

Miss Ella A. Tucker is the guest of Miss Edith Duncan of Boston Highlands.

Mrs. J. N. Pringle left today on a visit to friends at her former home in Jaffrey.

Mrs. Charles H. Lewis and child left today for Monmouth, N. J., to visit her sister.

Mr. and Mrs. John Cady of Jamaica Plain are passing a few days in this city.

Mrs Mary Joyce of Boston is the guest of Mr. and Mrs. Fred S. Jones of State street.

John Graham of Boston, manager of Sousa's New England tour was a visitor here today.

Police Officer Frank H. West is today quietly observing another anniversary of his birth.

William W. Thayer, son of General W. F. Thayer of Concord, has opened a law office in Concord.

John Burton of Manchester, a former resident of this city, was here today renewing old acquaintances.

Rev. Ralph H. Cheever, pastor of the Unitarian church at Eastport, Me., is visiting in this, his native city.

Mr. and Mrs. Joshua W. Richardson of Patterson, N. J., are visiting Mr. and Mrs Charles J. Smith of State street.

Mr. and Mrs. Charles Folsom, who have been residing in Manchester for the past three years, have returned to this city.

Mrs. Willard Howe of Keene who has been visiting her parents, Mr. and Mrs. B. F. Lombard left for home on Thursday.

H. Fisher Eldredge and wife left this afternoon for New York to visit their daughter and next week they leave for California to pass the winter.

Morgan Dada who has been enjoying a two weeks' vacation from his duties with the Frank Jones Brewing Co., returned to work on Wednesday.

Miss Mary O. Ellis of Brewster, Mass., a former assistant at the Portsmouth Hospital is the guest of Mr. and Mrs. John Parke, of Hanover street.

Miss Dorothy Thayer, daughter of Rev. Dr. and Mrs. Lucius H. Thayer, has been elected one of the junior executives of the Phi Kappa Phi Society of Smith College. Miss Thayer is of the class of 1915.

Willard O. Wylie of Beverly, Mass., who was the Prohibition candidate for governor in Massachusetts a few years ago, was here on Wednesday in attendance at the session of the I. O. G. T. on Wednesday.

PEOPLE'S OPINIONS

Can You Beat It?

Editor Portsmouth Herald:—

I have been reading several items of late in your paper about the big mushrooms which Portsmouth people are picking in the surrounding country and while I have no doubt as to the size and weight of the same, I wish to say that I have seen a mushoom so large that it took two men to roll it in a boat. After it was loaded it caused the boat to sink before the men got it across the river. The men were planning to have a photograph taken of the big field plant had they succeeded in getting it across the river in safety.

(Signed) FRANK JOY.
Box 86, Newmarket, N. H.

Small Boon Island mackerel at Clark's Branch. Tel. 133.

ITEMS OF INTEREST TO NAVY YARD EMPLOYES

Naval Orders

B. F. Hutchison detached the Wisconsin to the Birmingham.

Lieut. Commander C. P. Huff detached the Idaho to duty fitting out the Texas.

Lieut. P. L. Holland, detached the Alabama to the Birmingham.

Ensign R. E. Sampson detached the Chester to the Iowa.

Ensign R. P. Guller, Jr., detached the Mississippi to the Birmingham.

Ensign H. P. Leclair, detached the navy yard, N. Y. to Harvard University, under instructions.

Ensign J. L. Abbott detached the Vermont to the receiving ship at Norfolk, Va.

Ensign D. H. Patterson, detached receiving ship at Norfolk to the South Carolina.

Ensign G. L. Woodruff detached the Pittsburgh to temporary duty Intrepid as instructor of enlisted men.

Surgeon R. W. Plummer detached navy recruiting station, Detroit, Mich., to the Hancock.

Passed Asst. Surgeon R. W. Henry detached naval hospital, Annapolis, Md., to the Rhode Island.

Passed Asst. Surgeon W. G. Steadman detached the Georgia to naval recruiting station, Detroit, Mich.

Chief Carpenter H. T. Newman, detached the receiving ship at New York, to navy yard, New York.

Chief Carpenter E. W. Smith, to duty receiving ship, New York.

Vessel Movements

Arrived—El Cano at Kiukiang, Montgomery at Portsmouth, Yorktown and Justin at Mare Island, Yankton at Hampton Roads, Jouett at Boston, Saratoga at Chefoo, Samar at Hong Kong.

Sailed—Florida from New York for southern drill grounds, Nashville from Samana for Puerto Plata, Connecticut from Philadelphia for Lynn Haven bay, San Francisco, Culgoa, Henley, Patapsco from Hampton Roads for southern drill grounds.

Still Here

Owing to the heavy sea and storm the government tugs Lykens and Penacook have not yet started with the dry dock caisson for Boston.

Reported Today

Acting Asst. Dental Surgeon Paul G. White of Chelsea reported for duty at the yard today.

Water Breakers and Masts

The bureau has ordered the manufacture of 200 eight gallon water breakers, and ten masts for dinghies in the hull division.

Discharge at New York

The steel plant at the Brooklyn navy yard has been shut down. Seventy men were discharged and several hundred others will be indirectly affected by the change.

The shutdown is attributed to the economy policy of the navy department. Contracts for steel work on the new superdreadnought assigned for construction to the yard have been awarded elsewhere some of the work even going to England.

Civil Service Board Busy

The civil service board began examinations for the eligible list on Wednesday and are still in session today.

One Helper for Hull

One plumber's helper was required by the hull division today.

For Hampton Roads

The U. S. S. Nebraska, Rhode Island, and New Jersey sailed from the Boston yard for Hampton Roads today.

The Herald Hears

That the secretary of the navy is out after the "snobs."

That it is surprising how many passengers are ahead of time since the Concord train runs a few minutes later.

That the public works department at the navy yard has five months of steady work for masons.

That the Coast Artillery Company at the New Castle forts have less than 130 men.

That it is said that 20 men or more have recently purchased their discharge.

That the school census is being taken.

That a lot of the young blood are mentioned as likely mayorality timber.

That Engine 3 of the fire department should come along this week or the first of next.

That the game laws were off on Wednesday.

That everybody who could handle a gun took to the woods.

That the high price of living should be reduced to a great extent when some of these nimrods get done shooting.

That the people in the west end of the city hope nobody will be so cruel as to shoot the tame squirrels that have long inhabited that section.

That the way some people are howling about the income tax one would think they had lots of coin.

That another hotel is likely to change management shortly.

That with October at hand, the "September Morn" gag is fading.

That the most attractive show window at present is that of the millinery parlors.

That a local man is said to be out for congress in the first district.

That "Schlitz" skirts are to make Milwaukee girls famous.

That the Hamlet Club appears to have disappeared from the limelight.

That 97 hours of club swinging by a man in London, shows they are not all dead yet.

That parents who report a girl of the family missing, never let the marriage record get by.

That a well known member of the fire department who recently posed in a photograph gallery is said to have had the camera snapped on him in six different positions.

That the boys are wondering if he will pass any of them around to the other members of the company.

That New York will have a ballot 18 feet long at the next election.

That the man who invented it must be employed by some paper factory.

That sneak thieves are picking out the best of clothing which is a sure sign that the season is changing.

That the public service commission is to give a hearing on the price of gas and street car transportation at Manchester on Friday.

That a resident of Newcastle avenue claims he has the blue ribbon on vegetables, especially tomatoes.

That the largest tomato picked from his vines, so his friends say, will make ketchup enough for the family for the winter.

That the plant was so large that it was necessary to remove the door and hinges in order to get in the house.

That this farmer has one on the mushroom men.

That the Burdocks, a junior organization, have established rooms on one of the docks.

That the reason they are so near the water is for the winter baths they propose to take in salt water.

Premier Scenic Temple Programme

For Wednesday and Thursday

THE CLOWN'S DAUGHTER—Reliance, 2 Reels.

A powerful drama of the circus ring. The key note of the play is struck in Tobey's sacrifice to his unselfish love for his little girl, in answer to her dying mother's appeal that their child shall not be brought up in the circus life. For an absorbing drama of high order "The Clown's Daughter" is sure to be a leader among the new plays.

Calamity Anne, Heroine—American.

Is a comedy drama showing Calamity rescues a kidnapped child and brings the perpetrators to justice.

ZUKON the Social Pirate, or (The Private Inquiry Office.)—In three parts.

A sensational expose of the machinations of a villainous detective, cleverly portrayed and beautifully photographed. A story of unusual interest.

The Broken Thread—Broncho.

The death of his love child drives a man temporarily insane. In his madness he tries to kill a woman, but his hand is stayed by the sight of her baby, which brings back memories to him which restore his reason.

Redemption—Thanhouser

Is a striking story of a man's reformation with Miss Florence La Badie in one of her very best roles of the year.

Matinees 2.30, Evening 7.00; Saturday evening 6.30.

SPECIAL ATTRACTION for Friday and Saturday:—"WANTED BY THE POLICE"—Three Reels. The Most intense and gripping dramatic feature ever offered to the public, with William Jefferson, (son of the late Joseph Jefferson) as Billy West, the fastest telegraph operator in the world.

SPECIAL ANNOUNCEMENT

We take pleasure in announcing that Miss Ethel Rowland, Mezzo Soprano, at present singing in Keith's Theatre, Boston, will begin an engagement at this house, Monday, October 6.

JEWS USHER IN THE NEW YEAR

Marked Growth Shown in Young Men's Societies.

The Jewish New Year, 5674 was ushered in last evening, inaugurating the long list of important Jewish holidays, the most important being the day itself and Yom Kippur, the day of atonement. The importance of the holiday was shown early Thursday afternoon when most of the Hebrew merchants closed their places of business, which will remain closed until Friday evening, as the Orthodox Jews observe both Thursday and Friday. The indifference which may have been shown religiously during the year entirely disappeared and every one able attended the services at the Temple of Israel.

During the past year there has been a marked advance in the activity of the Young Men's Hebrew Associations, many new organizations having been added in New England and the membership increased materially.

BRINGS SUIT FOR $10,000

Father of Injured Boy Sues Parties Who Sold Fire Arms and Ammunition.

Through his attorney, Samuel W. Emery, John Spruzdist today instituted suit against Chadwick and Trefethen and Henry M. Tucker, jointly, for the amount of 10,000 for the injuries to his son John Spruzdist, who was shot on Saturday last, with a revolver in the hands of another boy by the name of Daniel Reardon. The writ alleges that the defendants were negligent in selling the firearms and ammunition to irresponsible parties, and by placing the same in the hands of a minor are responsible for the injuries to the boy.

This is the first case of its kind that has been brought to the courts. The writ will be returnable at the October term of superior court.

NOTICE.

The Portsmouth Girls Club will hold its annual meeting and election of officers at the club rooms on Thursday evening, October 2, at 7.30 o'clock. A large attendance is desired as plans for the winter will be discussed at that time.

AUCTION of HOUSEHOLD FURNITURE

Entire contents of one of the best Tea Houses which has been opened and in operation for several years will be sold at Public Auction at

No. 63 Market Street

being the hall above Downs' Fish Market,

FRIDAY, OCTOBER 3, 1913
Beginning at 10 A. M.

This property consists of dining-room, chamber, kitchen and piazza furniture, includes a number of very nice small tea tables, card tables, bric-a-brac, pictures, some very good crockery, rugs, screens, and is really a very good assortment of attractive furniture.

TERMS CASH at time and place of sale.

BUTLER & MARSHALL Auctioneers.

OFF FOR MASSABESIC.

Company From Fort Constitution Leaves This Morning for Rifle Rrange.

The members of the 156th Company, Coast Artillery Corps, in command of Captain Glasgow, left this morning for Lake Massabesic, marching overland, where they will pass the next fifteen days in rifle and small arms practice. Only a detail of fifteen men is left at Forts Constitution and Stark and they will be later relieved and go to the range.

RAINCOATS AT $6.50, $10.00, $15.00

We show the **absolutely waterproof** "Universal" raincoats. Very smart model—military collars, raglan shoulder and very full, "boxy" back.

We show the same coats for ladies (regular ladies' model) at $10.00 and $15.00.

Exclusive patterns in English tweeds at $12.50, $15.00, $18.50.

HENRY PEYSER & SON

"Selling the togs of the period."

THE OLDEST IN AMERICA!
THE BEST IN THE WORLD!

CHICKERING PIANOS

If you are considering the purchase of a strictly high-grade Piano, why not the Best? For instance,

THE CHICKERING ANNIVERSARY GRAND

MONTGOMERY'S MUSIC STORE

Opp. P. O., Portsmouth.

..Siegel's Store..

Siegel's Store invites you to come and see the New Fall and Winter Suits, Coats, Dresses, Skirts and Waists.

Largest and finest assortment in the city, and at the lowest prices.

Lookers are as welcome as buyers. Come!

SIEGEL'S STORE - 57 MARKET ST.

THE STORE OF QUALITY FOR THE PEOPLE

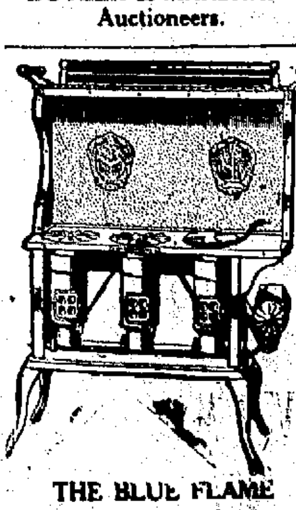

THE BLUE FLAME OIL STOVE

It gives a hot flame at once.

The usual summer stock of Refrigerators, Screens, Screen Doors, Etc.

W. E. PAUL, Agt.

Chas W Greene
EVERYTHING IN SHOES
No 8 CONGRESS ST.

GREENE'S SHOE ITEMS

We repair your shoes at short notice. Best of stock and workmanship. We have everything for the shoe—Taps, Nails, Heels, Bows, Polishes, Arches, Trees, Innersoles, Etc.

I have a special shoe for men, leather lined, Goodyear welt, gun metal upper, for $3, while they last. Also a waterproof shoe, guaranteed, at $3.

THE CELEBRATED

Commercial Club Whiskey

Has Stood the Test of Years.

W. H. CARTER, - - SOLE OWNER,

With Revere Distilling Co., Nos. 379-389 Atlantic Avenue, Boston, Mass. For Sale by All First-Class Dealers.